



March 18, 2020

Florida Gateway College
Public Safety Complex
Engineer's Project Number L180401FGC

Addendum # 1:

1. *Is recycled asphalt allowed in all mixes as long as they are FDOT approved designs?*
Recycled asphalt may be used in the mixes if they are FDOT approved.
2. *The typical for the roadways calls for 2" of SP 9.5. FDOT Spec is SP 12.5 for a 2" lift Q Clarification: Should the Mix be SP 12.5, not 9.5?*
Pavement shall be SP 12.5. (see revised plan sheet)
3. *8/C60 Detail for Parking calls for 1.5" SP 9.5 structure course. Q Clarification: This mix is does not require PG 76-22*
The parking area pavement does not require PG 76-22.
4. *9/C60 Detail for Vehicle OPP Track calls for 2 lifts
Bottom lift @ 1.5" SP TL-C
Q Clarification. This mix is an SP 12.5 and does not require PG 76-22
This lift shall be SP 12.5 and does not require PG 76-22. (see revised plan sheet)
Top lift @ 1.25" SP TL-C with PG 76-22
Q Clarification: This is an SP 9.5 not an FC 9.5
This lift shall be SP 9.5 with PG 76-22. (see revised plan sheet)*
5. *The sidewalk details currently have wire mesh. Can fiber mesh be used?*
Fiber mesh may be used. Note that the approach to the operations track building shall require wire mesh. (see revised plan sheets)
6. *What size pipe or link is needed for the southend drainage swell (pg C15)?*
The pipe shall be a 30" RCP. (see revised plan sheet)
7. *Can polypropylene pipe be used instead of what is specified?*
Polypropylene pipe may be used for all pipes that are listed as "A2000 or equivalent". All other pipes must remain as listed in plans.
8. *Contractors shall substitute Type III silt fence in place of Type IV silt fence. Contractor is still responsible for ensuring compliance with all regulatory agencies and their requirements. Contractor to use BPM's to ensure proper erosion control.*
Type III silt fence may be used. (see revised plan sheet)
9. *Clean concrete rip rap free of re-bar or other materials shall be substituted for the rip rap specified.*
Concrete rip rap that is free of re-bar and other materials may be used.

10. *Can you please provide door hardware specifications?*

The door hardware for the CDL building shall meet the requirements of Grade 1, Commercial. Acceptable manufacturers shall be Kwikset, Schlage, or other equivalent manufacturers. All styles and finishes shall match through the facility.

11. **Revised building approach detail to increase concrete thickness to 6". (see revised plan sheet)**

File Location: X:\2016\161015FGC-A11H_CADD\cFGCdet01C3 TYPICAL SECTIONS
 Date Created: March 18, 2020 Date Last Saved: March 18, 2020 Date Plotted: March 18, 2020
 THE OFFICIAL RECORD OF THIS SHEET IS THE ELECTRONIC FILE DIGITALLY SIGNED AND SEALED UNDER RULE 61G15-23.004, F.A.C.

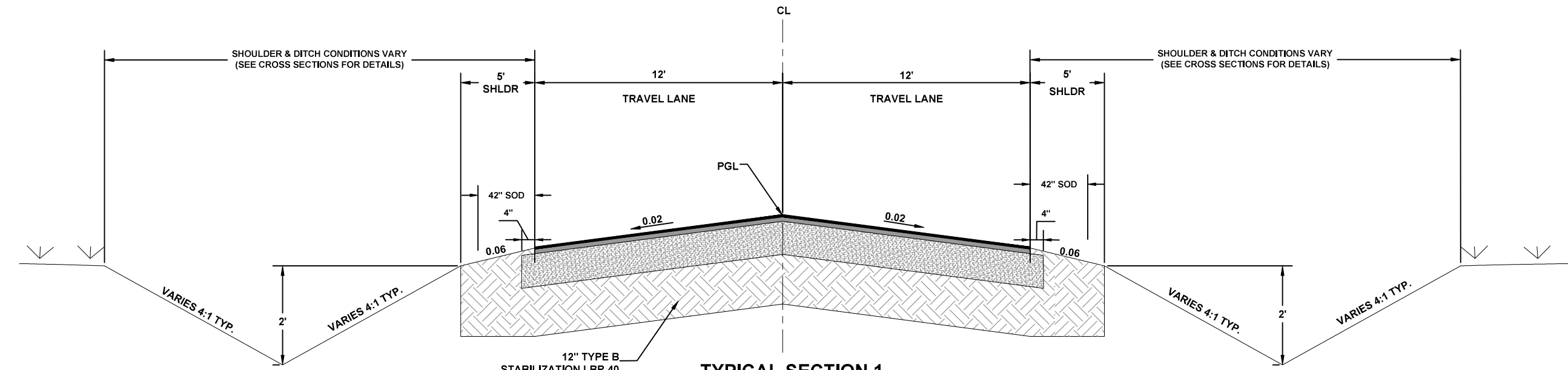

TYPICAL SECTION 1

SE ALIGNMENT STA: 200+00 TO 214+66.41
 NW ALIGNMENT STA: 300+00 TO 319+06.97
 NE ALIGNMENT STA: 400+00 TO 402+85.65

TRAVEL LANES
 12" TYPE B STABILIZATION
 6" LIMEROCK BASE LBR 100
 TYPE SP 12.5 STRUCTURAL COURSE (TL-B) 2"

NOTE:
 ROADWAY CROSS SLOPES CAN VARY THROUGH SECTIONS.
 SEE CROSS SECTIONS FOR MORE DETAILS.

North Florida Professional Services, Inc.
 P.O. BOX 180998
 Tallahassee, FL 32318
 Ph. 877-335-1525
 Eng. Lic. 29011



TYPICAL SECTIONS
 CDL TRAINING COURSE
 EDA INVESTMENT NO. 04-79-07399

REVISIONS:
 3-18-20 PAVEMENT DESIGN

JOB NUMBER:	L180401FGC
DESIGNED BY:	BH
DRAFTED BY:	KB
CHECKED BY:	GB
DATE:	12/23/19
ENGINEER OF RECORD:	GREGORY G. BAILEY
P.E. NO.:	43858
SHEET NO.:	3

File Location: X:\2016\161015FGC-A11H_CADD\cFGC\d101c6 VEHICLE OPP. TRACK BLDG SITE PLAN
 Date Created: March 18, 2020 Date Last Saved: March 18, 2020 Plotted by: Kellan Bailey
 THE OFFICIAL RECORD OF THIS SHEET IS THE ELECTRONIC FILE DIGITALLY SIGNED AND SEALED UNDER RULE 61G15-23.004, F.A.C.

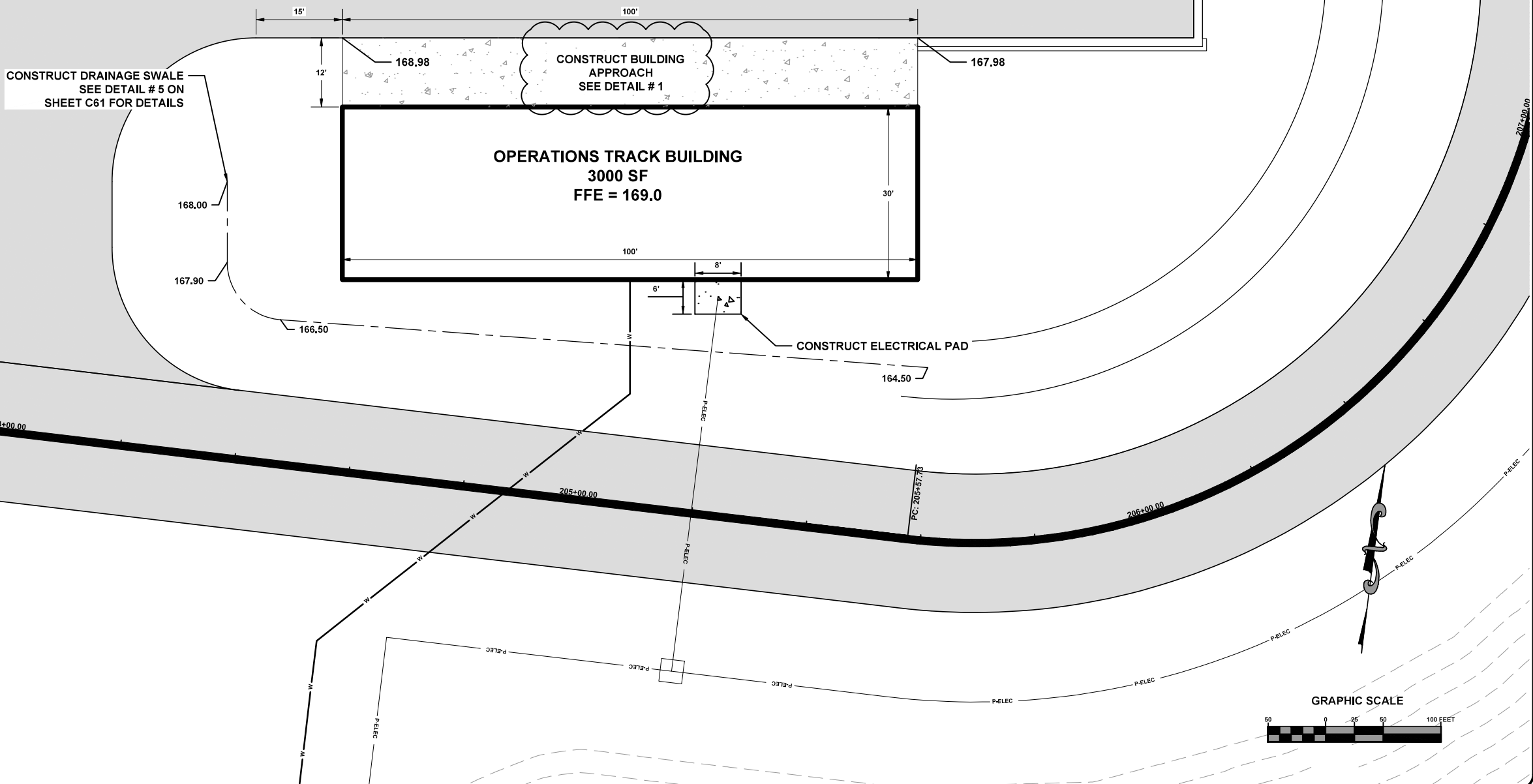
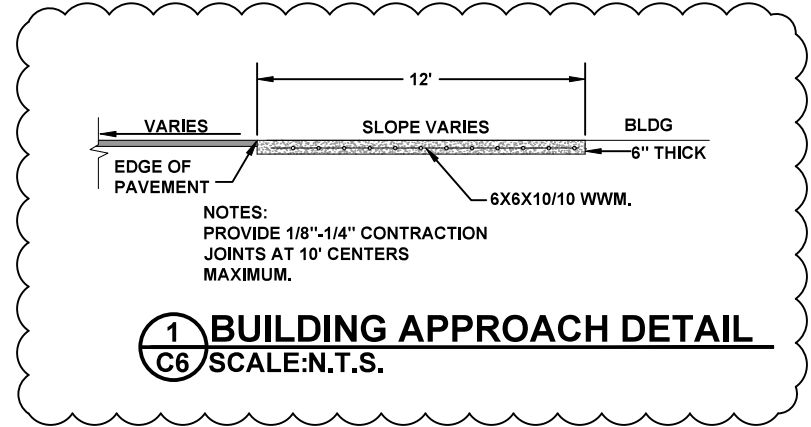

JOB NUMBER: L180401FGC DATE: 12/23/19 SHEET NO.: C6		REVISIONS: 3-18-20 BUILDING APPROACH KB GB BH GB ENGINEER OF RECORD: GREGORY G. BAILEY P.E. NO.: 43868	
NORTH FLORIDA PROFESSIONAL SERVICES, INC. P.O. BOX 3823 LAKE CITY, FL 32025 Ph. 877-335-1525 Ph. 386-752-4675 Fax. 386-752-4674 Eng. Lic. 29011		NORTH FLORIDA PROFESSIONAL SERVICES, INC. P.O. BOX 18098 TALLAHASSEE, FL 32318 Ph. 877-335-1525 Ph. 386-752-4675 Fax. 386-752-4674 Eng. Lic. 29011	
VEHICLE OPP. TRACK BLDG SITE PLAN CDL TRAINING COURSE EDA INVESTMENT NO. 04-79-07399			

File Location: X:\2016\161015\FC-A\1\H_CADD\FCG\p1015 SE ALIGNMENT PLAN & PROFILE SHEET
 Date Created: March 3, 2020 Date Last Saved: March 3, 2020

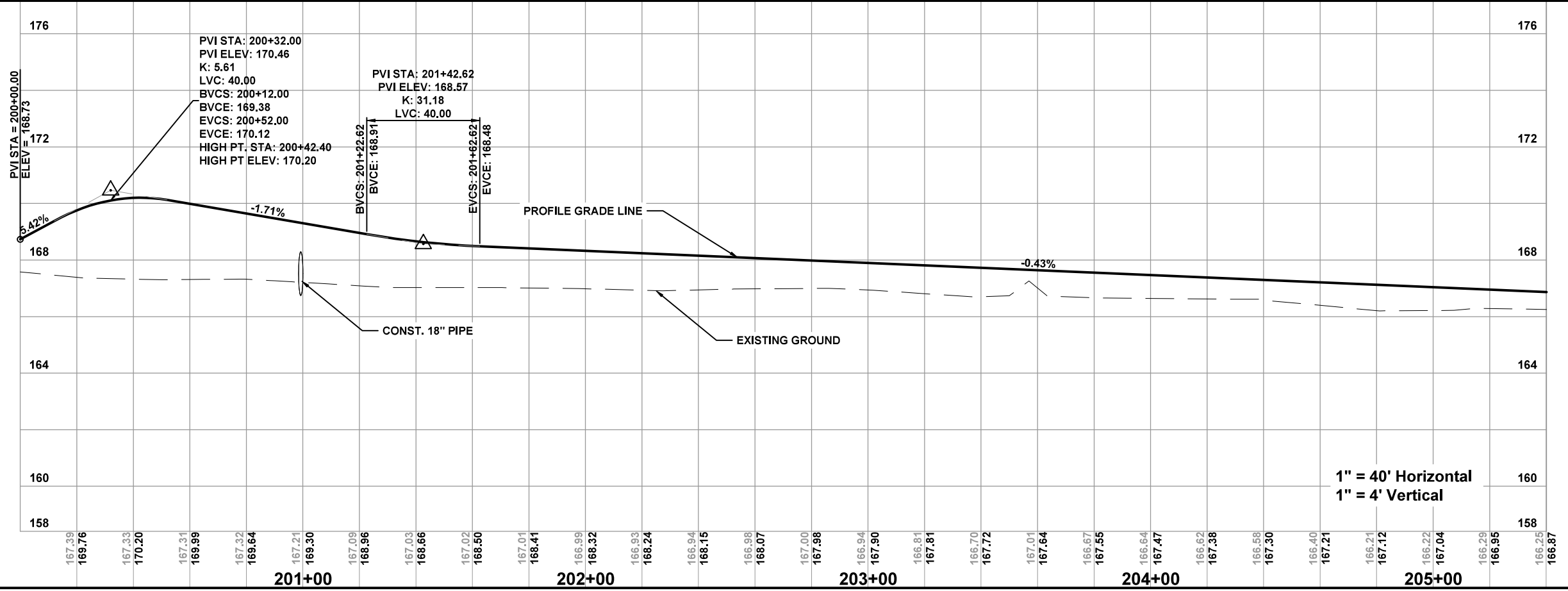
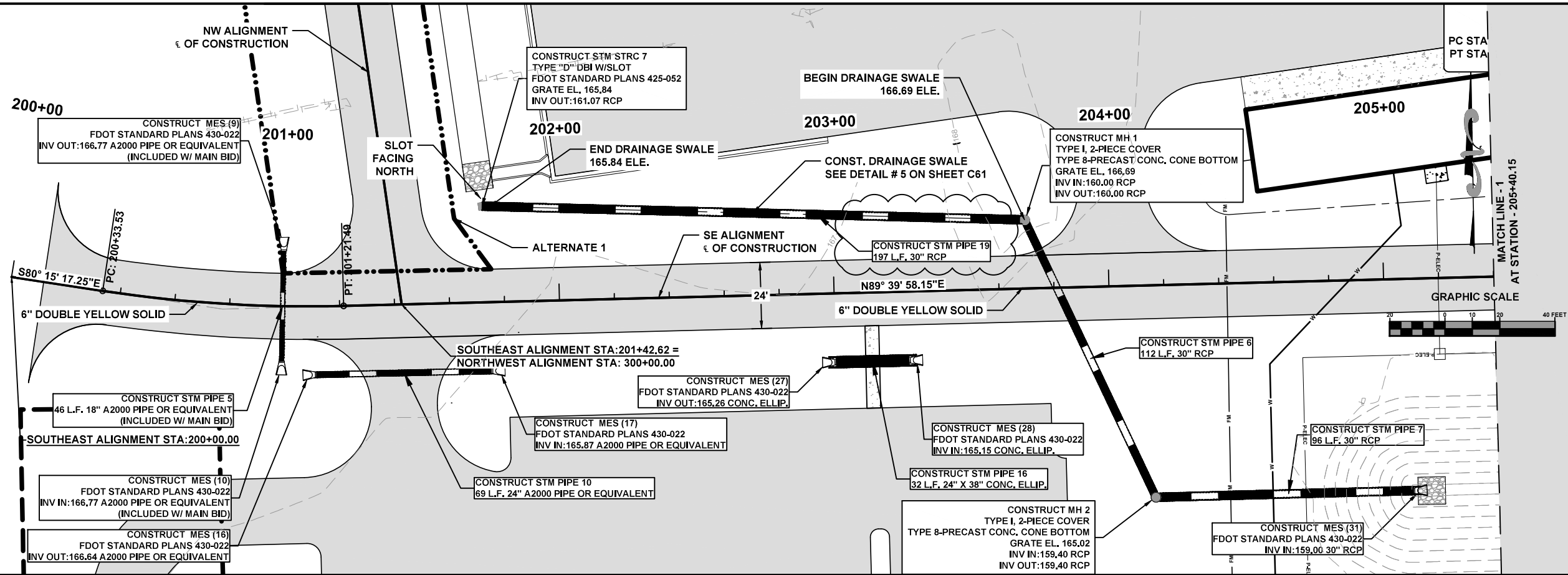

SE ALIGNMENT PLAN & PROFILE SHEET
 CDL TRAINING COURSE
 EDA INVESTMENT NO. 04-79-07399

REVISIONS:
 3-18-20 PIPE 19

DESIGNED BY: BH	DRAFTED BY: KB	CHECKED BY: GB
DATE: 12/23/19	ENGINEER OF RECORD: GREGORY G. BAILEY	P.E. NO.: 43858
SHEET NO. C15		

North Florida Professional Services, Inc.
 P.O. BOX 3823
 Lake City, FL 32025
 Ph. 877-535-1525
 Ph. 386-752-4675
 Fax. 386-752-4674
 Eng. Lic. 29011

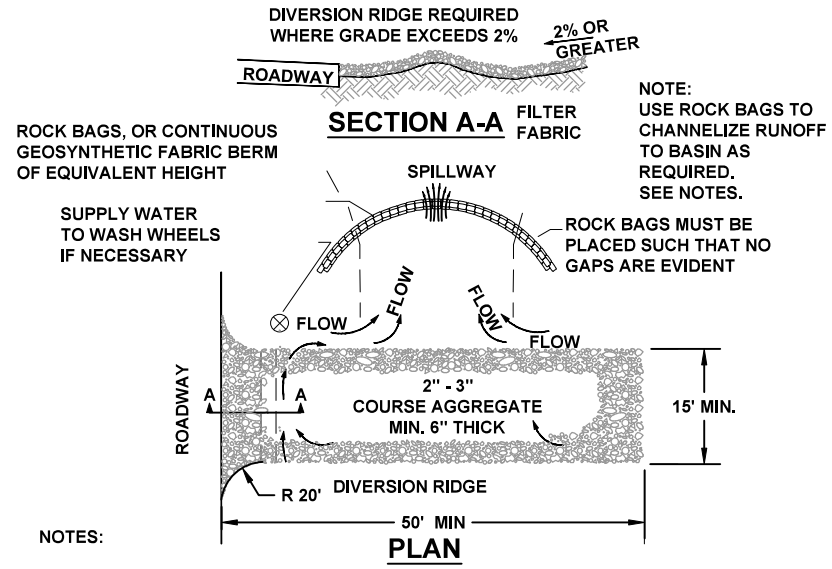

NOTES:

1. THE ENTRANCE SHALL BE MAINTAINED IN A CONDITION THAT WILL PREVENT TRACKING OR FLOWING OF SEDIMENT ONTO PUBLIC RIGHT-OF-WAYS. THIS MAY REQUIRE TOP DRESSING, REPAIR AND/OR CLEANOUT OF ANY MEASURES USED TO TRAP SEDIMENT.
2. WHEN NECESSARY, WHEELS SHALL BE CLEANED PRIOR TO ENTRANCE ONTO PUBLIC RIGHT-OF-WAY.
3. WHEN WASHING IS REQUIRED, IT SHALL BE DONE ON AN AREA STABILIZED WITH CRUSHED STONE THAT DRAINS INTO AN APPROVED SEDIMENT TRAP OR SEDIMENT BASIN.
4. ROCK BAGS OR SANDBAGS SHALL BE PLACED SUCH THAT NO GAPS ARE EVIDENT.

1 TEMPORARY CONSTRUCTION ENTRANCE
 C55 SCALE: N.T.S.

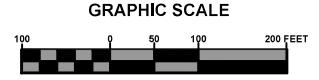
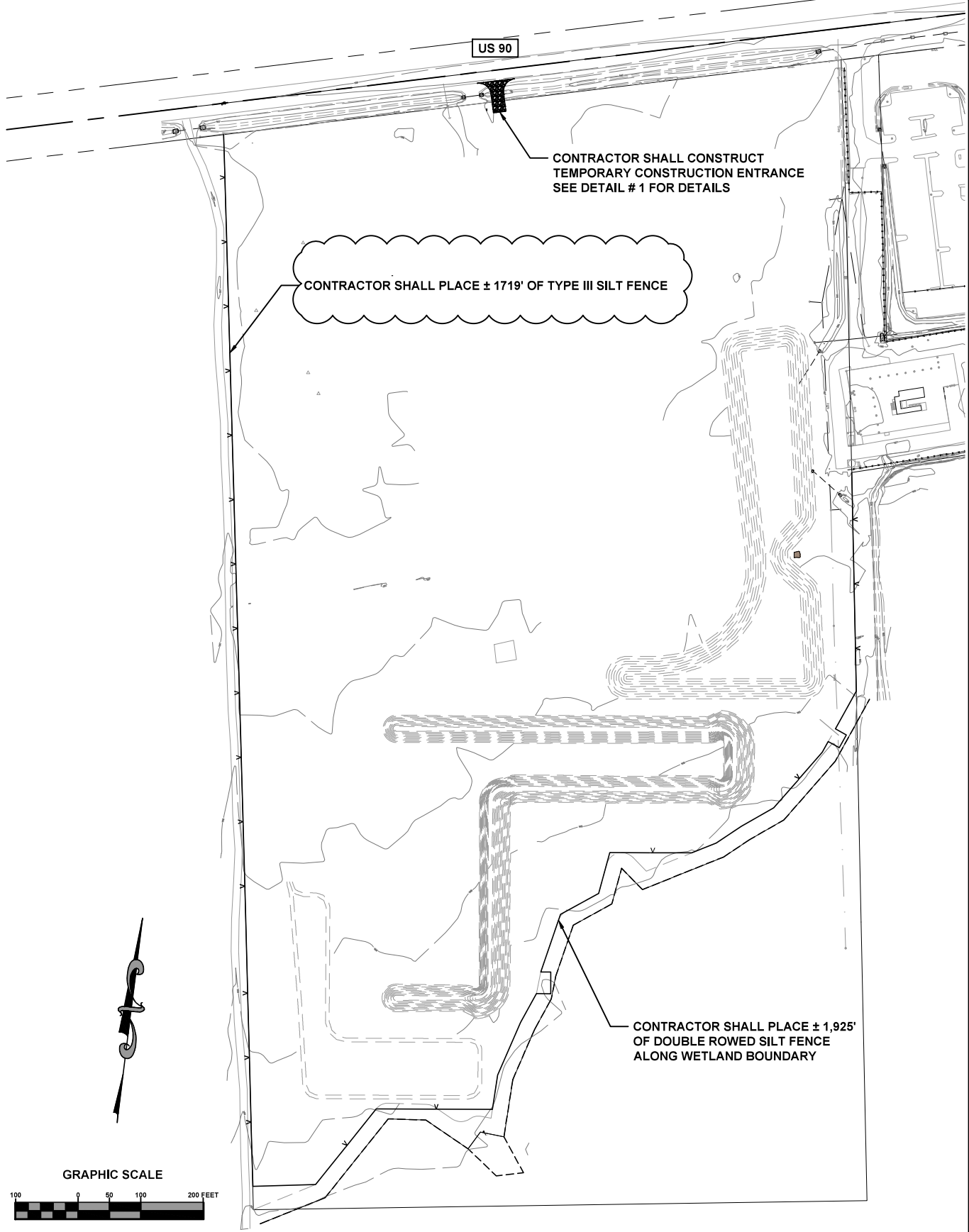

North Florida Professional Services, Inc.
 P.O. BOX 3823
 Lake City, FL 32025
 Ph. 877-335-4525
 Fax. 386-752-4674
 Eng. Lic. 29011



EROSION CONTROL PLAN
 CDL TRAINING COURSE
 EDA INVESTMENT NO. 04-79-07399

REVISIONS:
 3-18-20 SILT FENCE

JOB NUMBER:	L180401FGC
DESIGNED BY:	BH
DRAFTED BY:	KB
CHECKED BY:	GB
DATE:	12/23/19
ENGINEER OF RECORD:	GREGORY G. BAILEY
P.E. NO.:	43658
SHEET NO.:	C55

File Location: X:\2016\161015FGC-A1\H_CADD\cFGCdet01C60 MISC. DETAILS Date Plotted: March 18, 2020
 Date Created: March 18, 2020 Date Last Saved: March 18, 2020
 THE OFFICIAL RECORD OF THIS SHEET IS THE ELECTRONIC FILE DIGITALLY SIGNED AND SEALED UNDER RULE 61G15-23.004, F.A.C.

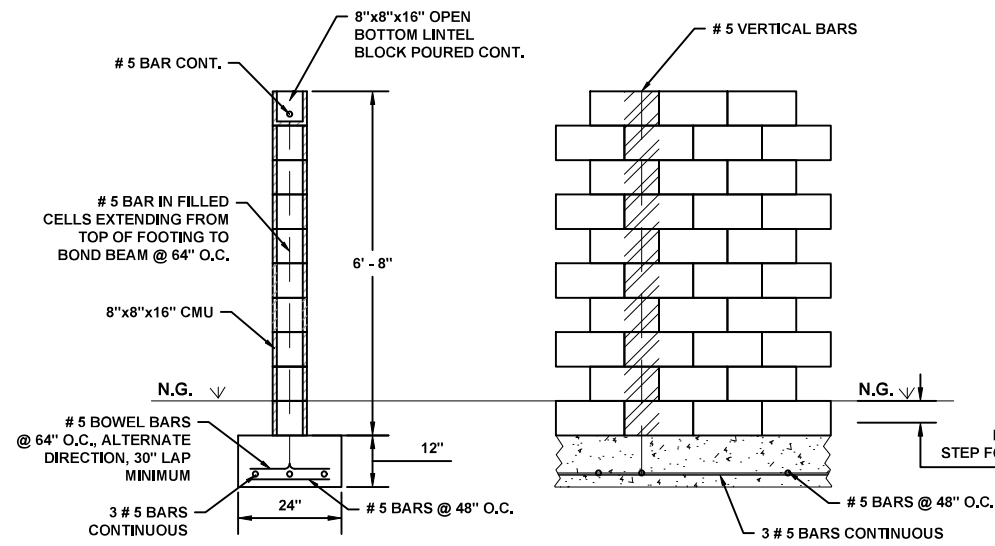

1 CONC. BLOCK WALL
C60 SCALE:N.T.S.

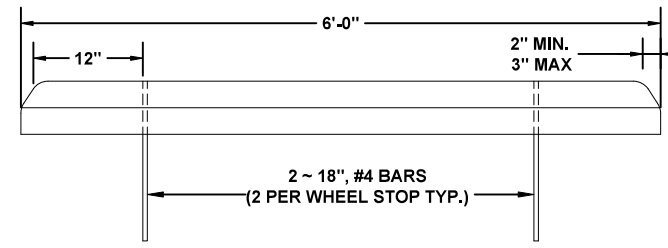

NOTE:
 WHEEL STOP SHALL BE PLACED
 (2') FROM EDGE OF PAVEMENT

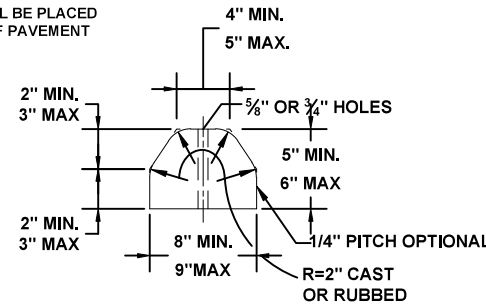

SIGN NOTES:
 1. SIGN CONSTRUCTION, DESIGN AND PLACEMENT SHALL COMPLY WITH STATE AND LOCAL STATUES.

3 HANDICAP PARKING SIGN DETAIL
C60 SCALE:N.T.S.

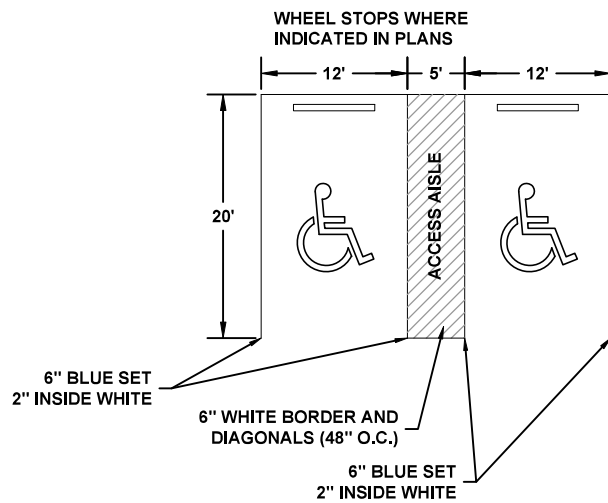

1. SIGN SHALL BE PLACED IN FRONT OF ALL DESIGNATED HANDICAPPED SPACES. SIGN HEIGHT SHALL BE 7' FROM PAVEMENT TO BOTTOM OF SIGN.
 2. 5' HANDICAPPED AISLE MAY BE PLACED ON THE RIGHT OR LEFT SIDE OF PARKING STALL.
 3. HANDICAPPED PARKING SYMBOL SHALL BE 3 OR 5 FT. HIGH.
 4. BLUE PAVEMENT MARKINGS SHALL BE TINTED TO MATCH SHADE 15180 OF FEDERAL STANDARDS 595A.

4 HANDICAP PARKING STALL DETAIL
C60 SCALE:N.T.S.

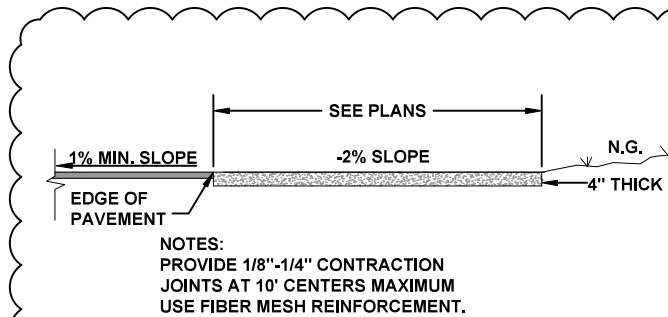

5 SIDEWALK DETAIL "A"
C60 SCALE:N.T.S.

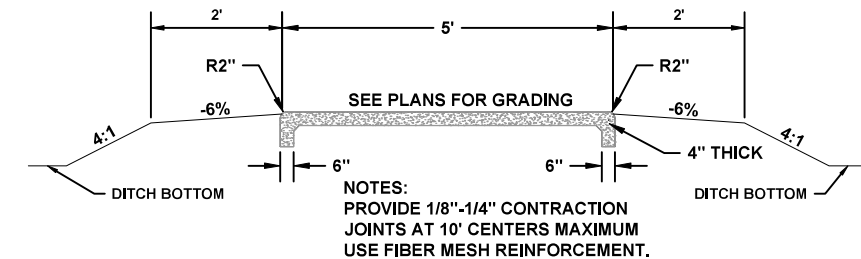

6 SIDEWALK DETAIL "B"
C60 SCALE:N.T.S.

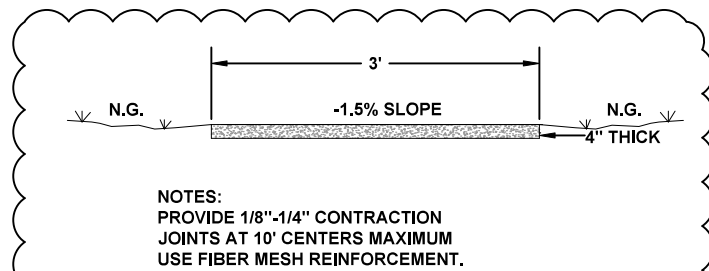

7 SIDEWALK DETAIL "C"
C60 SCALE:N.T.S.

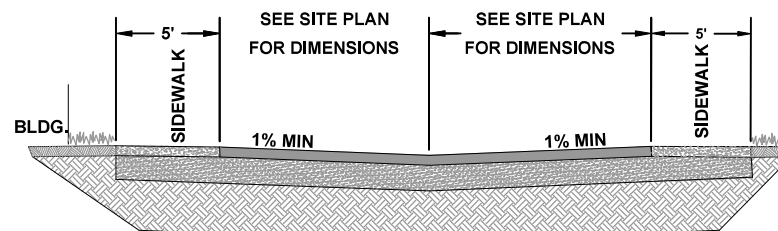

8 PARKING APRON TYPICAL SECTION
C60 SCALE:N.T.S.

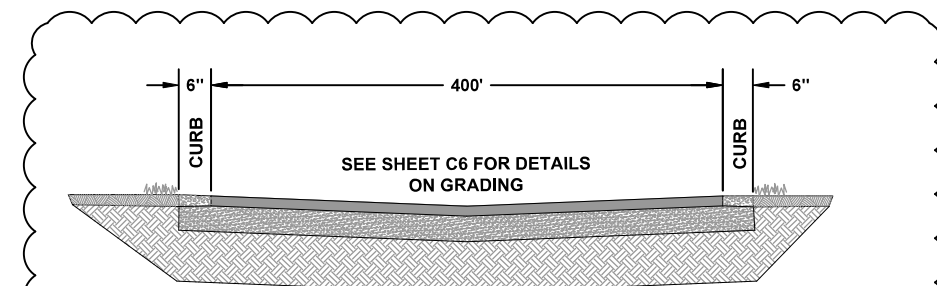

9 VEHICLE OPP. TRACK PAVEMENT DESIGN
C60 SCALE:N.T.S.

12" TYPE B STABILIZATION
 8" LIMEROCK BASE LBR 100
 TYPE SP 12.5 (TL-C) 1.5"
 TYPE SP 9.5 (TL-C), (PG 76-22) 1.25"

North Florida Professional Services, Inc.
 P.O. BOX 180998
 Tallahassee, FL 32318
 Ph. 877-335-4525
 Eng. Lic. 29011



MISC. DETAILS
 CDL TRAINING COURSE
 EDA INVESTMENT NO. 04-79-07399

REVISIONS:
 3-18-20
 SIDEWALK REINFORCEMENT
 DETAIL 9/C60

JOB NUMBER: L180401FGC
 DESIGNED BY: KB
 CHECKED BY: GB
 ENGINEER OF RECORD:
 GREGORY G. BAILEY
 P.E. NO. 43858
 DATE: 12/31/19
 SHEET NO. C60