

File Location: G:\My Drive\Jones Land Development Group\Projects\2023\1230304FGC\_SE Staff Way\H.C.ADD\1230304FGC\_key\G100 KEY SHEET  
Date Created: December 2, 2023 Date Last Saved: February 5, 2024 Date Plotted: February 5, 2024

Sheet List Table	
Sheet Number	Sheet Title
G100	KEY SHEET
C100	GENERAL NOTES
C101	TYPICAL SECTION DETAIL
C102	DEMOLITION PLAN
C200	OVERALL LAYOUT
C201	PLAN AND PROFILE
C300	PAVING, GRADING & DRAINAGE PLAN
C301	PAVING, GRADING & DRAINAGE DETAILS
C302	PAVING GRADING & DRAINAGE DETAILS
C400	ROADWAY CROSS SECTIONS-1
C401	ROADWAY CROSS SECTIONS-2
C500	SIGNING & PAVEMENT MARKINGS
C600	EROSION & SEDIMENT CONTROL

# CIVIL CONSTRUCTION PLANS FOR SE STAFF WAY RECONSTRUCTION

VICINITY MAP  
COLUMBIA COUNTY, FL  
SECTION 01, TOWNSHIP 4S, RANGE 17E

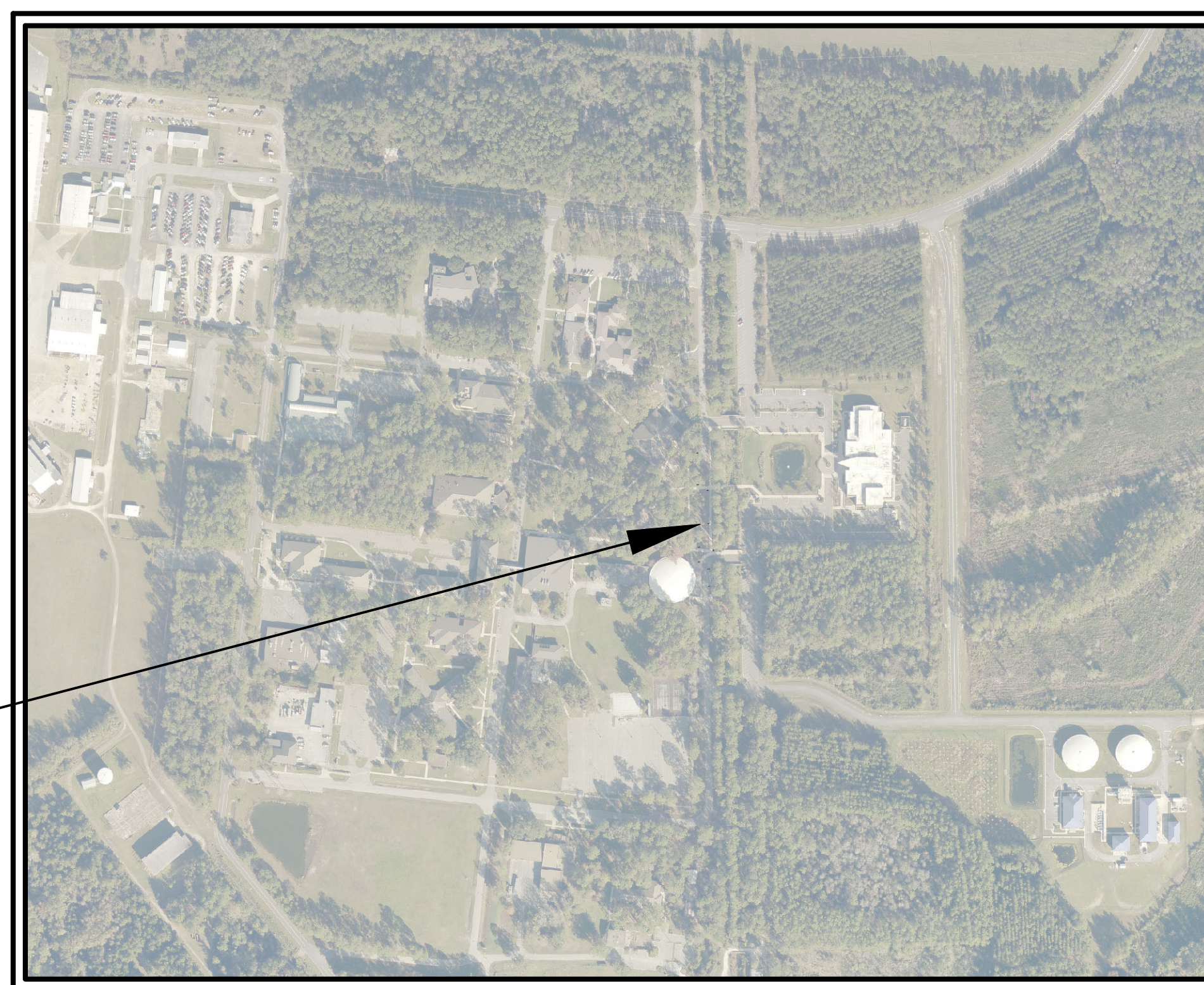
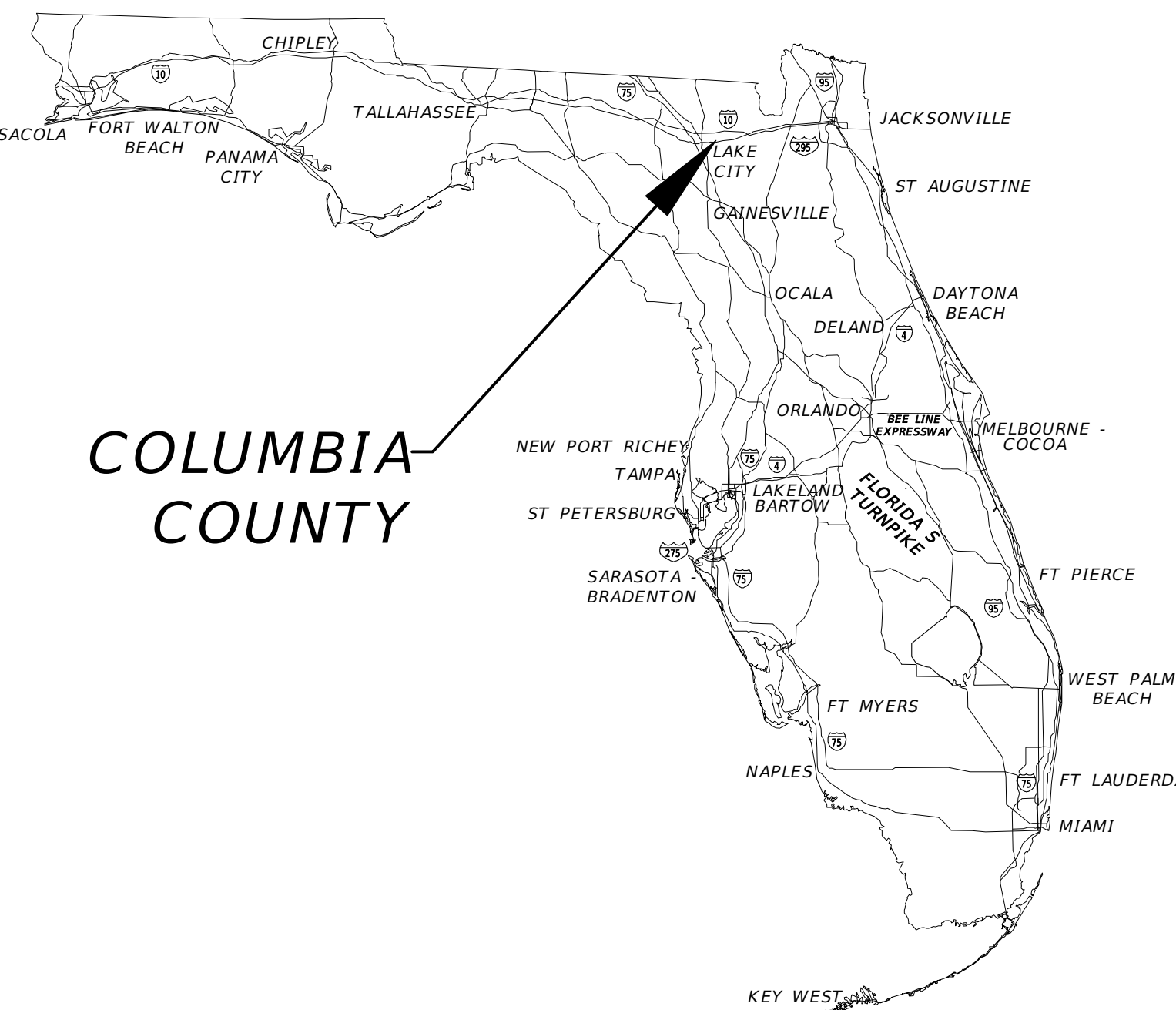

PROJECT  
LOCATION

PLANS PREPARED FOR:  
FLORIDA GATEWAY COLLEGE  
149 SE COLLEGE PLACE  
LAKE CITY, FL, 32025  
(386) 754-4325  
RANDAL.THOMAS@FGC.EDU

**JONES**  
ENGINEERING & CONSULTING, LLC  
855 SW BAYA DRIVE LAKE CITY, FL 32025  
386.965.9000 LJONES@JONESENGINEERING.NET

KEY SHEET

START DATE:	NO.	DESCRIPTION	REVISION HISTORY
10/06/2023			
DESIGNED BY:			
DRAFTED BY:			
CHECKED BY:			

CHRISTOPHER L. JONES  
PE# 88477  
DATE

PROJECT NO.: 1230304FGC SHEET NO.: G100  
PLOT DATE: 2/5/2024

**BID DOCUMENTS  
NOT FOR CONSTRUCTION**







File Location: G:\My Drive\Jones Land Development\Group\Projects\2023\1230304FGC\_SE Staff Way\H.CADD\1230304FGC.dsn \C101 TYPICAL SECTION DETAIL  
 Date Created: February 2, 2024 Date Last Saved: February 5, 2024 Date Plotted: February 5, 2024

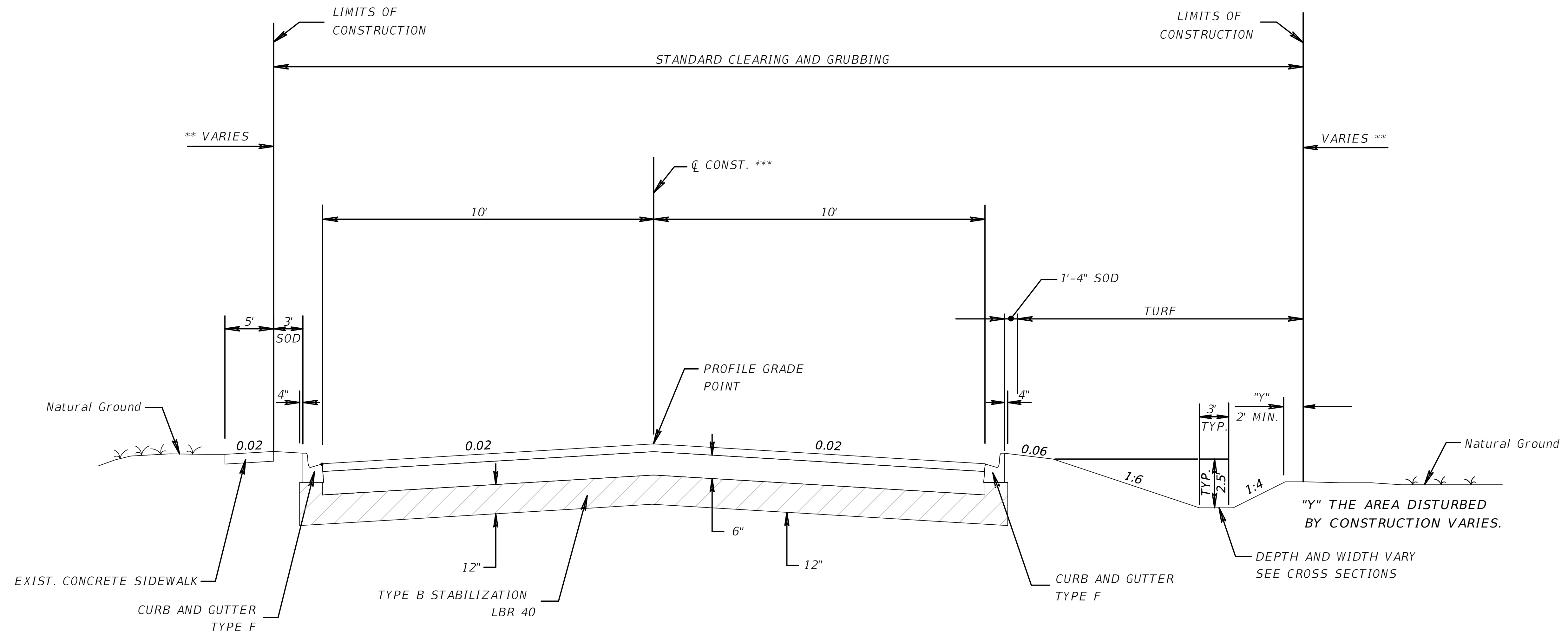

**TYPICAL SECTION**  
**SE STAFF WAY**  
 STA. 6+45.33 TO STA. 11+57.23  
 (SEE PLANS FOR AREAS WITH NO TYPE F CURB AND GUTTER)

**NEW CONSTRUCTION**  
 OPTIONAL BASE GROUP 4 (6")  
 TYPE SP-12.5 STRUCTURAL COURSE (TRAFFIC C) (2")

**RESURFACING**  
 TYPE SP-12.5 STRUCTURAL COURSE (TRAFFIC C) (2")

**JONES**  
 ENGINEERING & CONSULTING, LLC  
 855 SW BAYA DRIVE LAKE CITY, FL 32025  
 386.965.9000 LJONES@JONESENGINEERING.NET

**SE STAFF WAY RECONSTRUCTION**  
**TYPICAL SECTION DETAIL**  
**COLUMBIA COUNTY, FL**

START DATE:	NO.	DATE	DESCRIPTION	REVISION HISTORY
10/06/2023				
	DESIGNED BY:			
	DRAFTED BY:			
	CHECKED BY:			

CHRISTOPHER L. JONES  
 PE# 88477  
 DATE

PROJECT NO.: 1230304FGC SHEET NO.: C101  
 PLOT DATE: 2/5/2024



File Location: G:\My Drive\Jones Land Development Group\Projects\2023\1230304FGC\_SE Staff Way\H.CADD\1230304FGC.dsn \C102 DEMOLITION PLAN  
 Date Created: February 2, 2024 Date Last Saved: February 5, 2024 Date Plotted: February 5, 2024

NOTE: MILLING AND RESURFACING AREAS SHOWN ON OVERALL LAYOUT PLAN SHEET, SHEET C200.

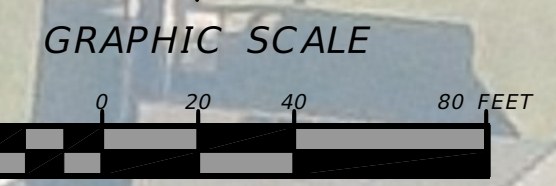
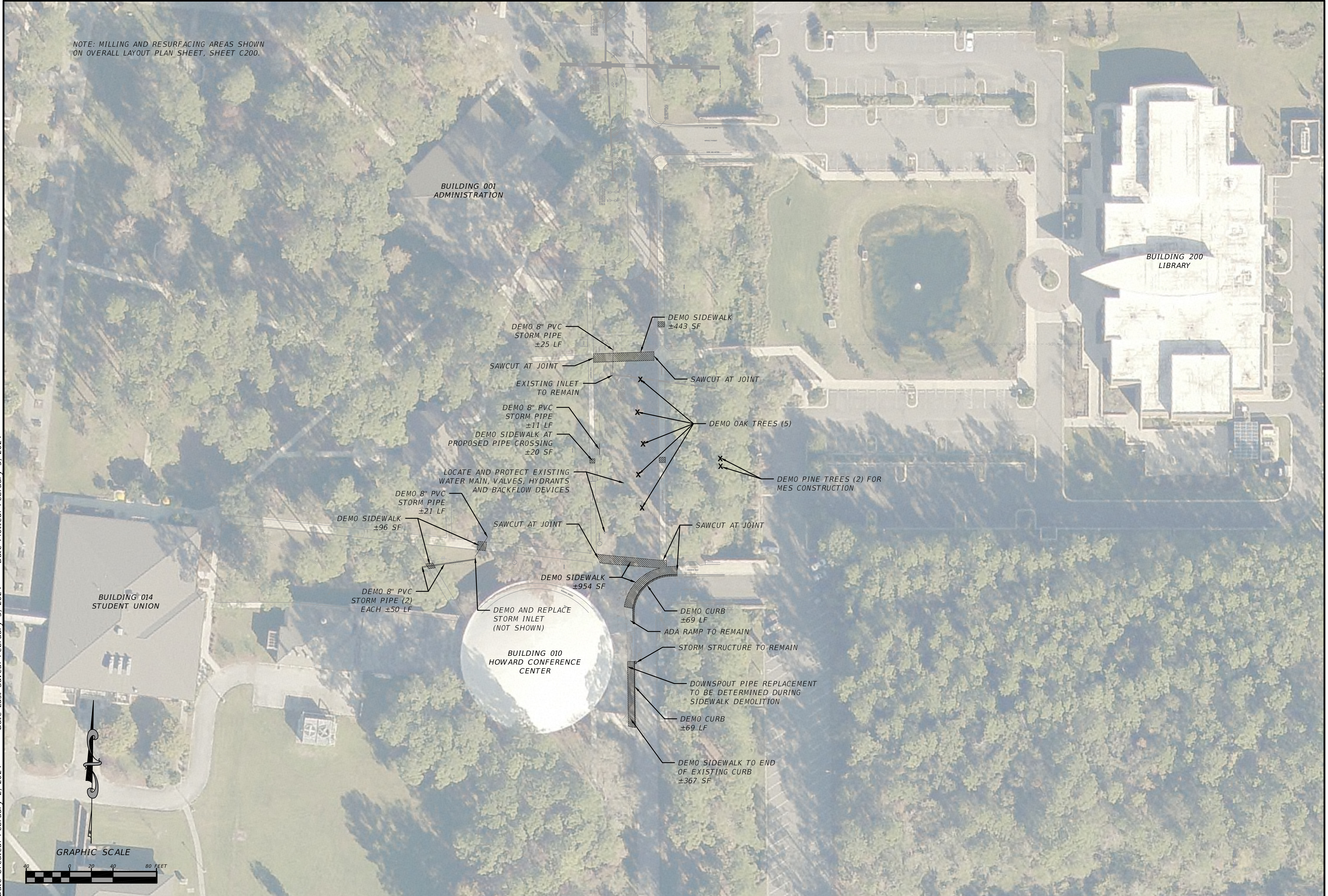

**JONES**  
 ENGINEERING & CONSULTING, LLC  
 855 SW BAYA DRIVE LAKE CITY, FL 32025  
 386.966.9000 LJONES@JONESENGINEERING.NET

**SE STAFF WAY RECONSTRUCTION  
 DEMOLITION PLAN  
 COLUMBIA COUNTY, FL**

START DATE:	NO.	DATE	DESCRIPTION	REVISION HISTORY
10/06/2023				
	DESIGNED BY:			
	DRAFTED BY:			
	CHECKED BY:			

CHRISTOPHER L. JONES  
 PE# 88477  
 DATE: \_\_\_\_\_  
 PROJECT NO: 1230304FGC SHEET NO: C102  
 PLOT DATE: 2/5/2024



File Location: G:\My Drive\Jones Land Development Group\Projects\2023\1230304FGC\_SE Staff Way\H.CADD\1230304FGC.dsn \C200 OVERALL LAYOUT  
 Date Created: February 2, 2024 Date Last Saved: February 5, 2024 Date Plotted: February 5, 2024



**JONES**  
 ENGINEERING & CONSULTING, LLC  
 855 SW BAYA DRIVE LAKE CITY, FL 32025  
 386.965.9000 JONES@JONESENGINEERING.NET

**SE STAFF WAY RECONSTRUCTION  
 OVERALL LAYOUT  
 COLUMBIA COUNTY, FL**

START DATE:	NO.	DATE	DESCRIPTION	REVISION HISTORY
10/06/2023				
	DESIGNED BY:			
	DRAFTED BY:			
	CHECKED BY:			

CHRISTOPHER L. JONES  
 PE# 88477  
 DATE

PROJECT NO: 1230304FGC SHEET NO: C200  
 PLOT DATE: 2/5/2024



File Location: G:\My Drive\Jones Land Development\Group\Projects\2023\1230304FGC\_SE Staff Way\H\CADD\1230304FGC\_dsn\C201 PLAN AND PROFILE  
 Date Created: February 2, 2024 Date Last Saved: February 5, 2024 Date Plotted: February 5, 2024

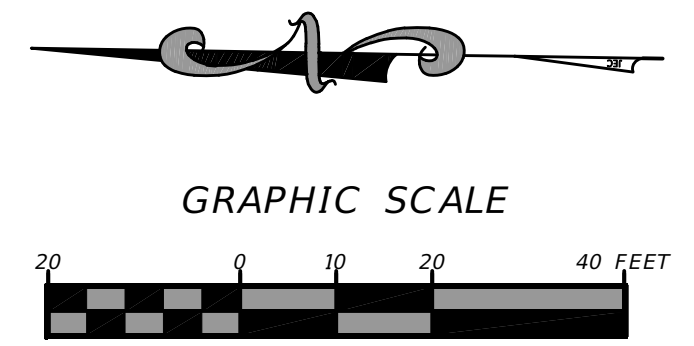
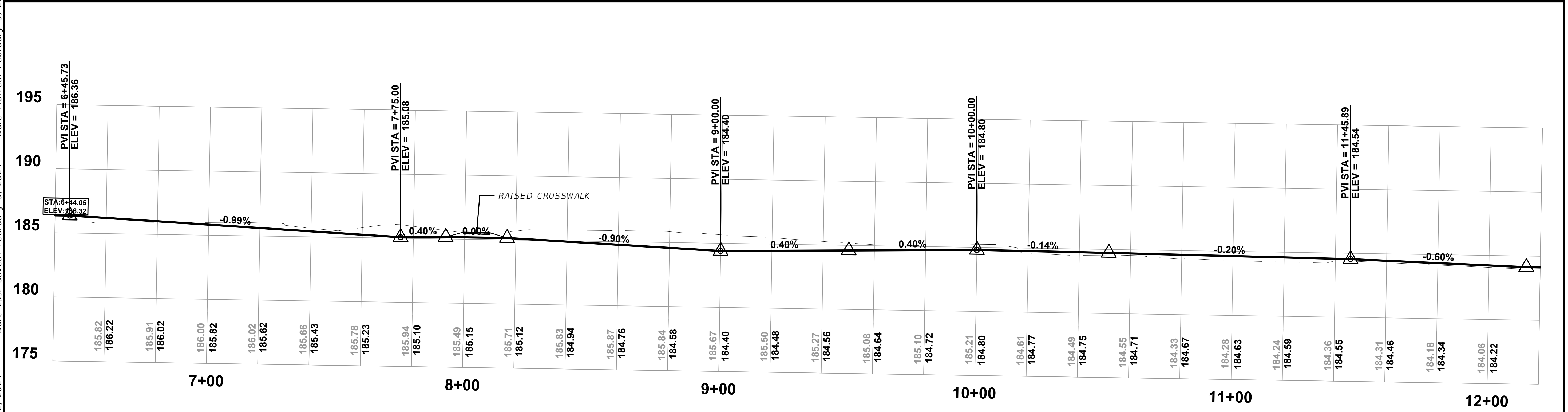
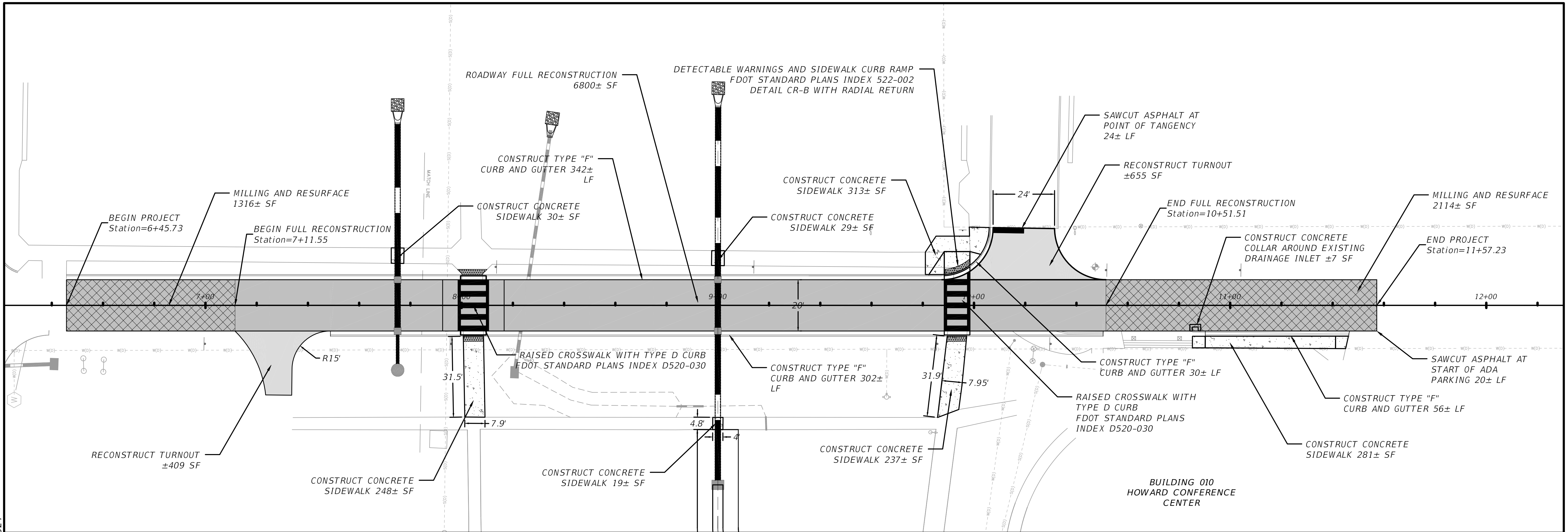

**JONES**  
 ENGINEERING & CONSULTING, LLC  
 855 SW BAYA DRIVE LAKE CITY, FL 32025  
 386.965.9000 JONES@JONESENGINEERING.NET

SE STAFF WAY RECONSTRUCTION  
 PLAN AND PROFILE  
 COLUMBIA COUNTY, FL

START DATE:	NO.	DATE	DESCRIPTION
10/06/2023			
	DESIGNED BY:		
	DRAFTED BY:		
	CHECKED BY:		

CHRISTOPHER L. JONES  
 PE# 88477

DATE

PROJECT NO. 1230304FGC SHEET NO. C201  
 PLOT DATE: 2/5/2024



File Location: G:\My Drive\Jones Land Development\Projects\2023\1230304FGC\_SE Staff Way\H\CADD\1230304FGC.dsn \C300 PAVING GRADING & DRAINAGE PLAN  
 Date Created: February 2, 2024 Date Last Saved: February 5, 2024 Date Plotted: February 5, 2024

STORMWATER STRUCTURE SCHEDULE		
STRUCTURE	STRUCTURE SPECIFICATIONS	STRUCTURE DATA
S-1	TYPE "D" DITCH BOTTOM INLET FDOT STANDARD PLANS 425-052	RIM = 184.990 SUMP = 182.610 12.00" (W) INV IN = 183.110 12.00" (NE) INV OUT = 183.110
S-2	TYPE "C" DITCH BOTTOM INLET FDOT STANDARD PLANS 425-052	RIM = 182.945 SUMP = 180.370 24.00" (E) INV OUT = 180.870
S-3	TYPE "P-5" CURB INLET FDOT STANDARD PLANS 425-021	RIM = 184.200 SUMP = 180.250 24.00" (W) INV IN = 180.750 24.00" (E) INV OUT = 180.750
S-4	TYPE "P-5" CURB INLET FDOT STANDARD PLANS 425-021	RIM = 184.200 SUMP = 180.210 24.00" (W) INV IN = 180.710 24.00" (E) INV OUT = 180.710
S-5	NYOPLAST YARD DRAIN	RIM = 185.136 SUMP = 181.578 12.00" (E) INV OUT = 182.002
S-6	TYPE "P-5" CURB INLET FDOT STANDARD PLANS 425-021	RIM = 184.880 SUMP = 180.426 12.00" (W) INV IN = 181.926 24.00" (E) INV OUT = 180.926
S-7	TYPE "P-5" CURB INLET FDOT STANDARD PLANS 425-021	RIM = 184.880 SUMP = 180.326 24.00" (W) INV IN = 180.826 24.00" (E) INV OUT = 180.826

MITERED END SECTION SCHEDULE		
MES	STRUCTURE SPECIFICATIONS	PIPE INVERT
MES1	MITERED END SECTION FDOT STANDARD PLAN INDEX 425-001	12.00" INV OUT = 183.750
MES2	MITERED END SECTION FDOT STANDARD PLAN INDEX 425-001	12.00" INV IN = 183.00
MES3	MITERED END SECTION FDOT STANDARD PLAN INDEX 425-001	24.00" INV IN = 180.57
MES4	MITERED END SECTION FDOT STANDARD PLAN INDEX 425-001	24.00" INV IN = 180.51

STORM PIPE SCHEDULE			
NAME	SIZE	LENGTH	SLOPE
STM PIPE1	12"	55.02'	1.16%
STM PIPE2	12"	55.17'	0.20%
STM PIPE3	24"	60.00'	0.20%
STM PIPE4	24"	20.00'	0.20%
STM PIPE5	24"	70.00'	0.20%
STM PIPE6	12"	15.21'	0.50%
STM PIPE7	24"	20.00'	0.50%
STM PIPE8	24"	63.33'	0.50%

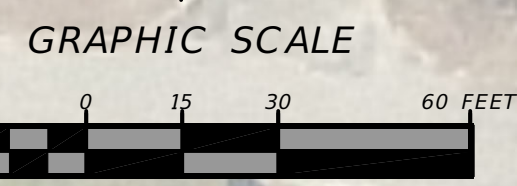

**JONES**  
 ENGINEERING & CONSULTING, LLC  
 855 SW BAYA DRIVE LAKE CITY, FL 32025  
 386.965.9000 LJONES@JONESENGINEERING.NET

**SE STAFF WAY RECONSTRUCTION  
 PAVING, GRADING & DRAINAGE PLAN  
 COLUMBIA COUNTY, FL**

START DATE:		REVISION HISTORY:	
NO.	DATE	DESCRIPTION	
10/06/2023			
DESIGNED BY:			
DRAFTED BY:			
CHECKED BY:			

CHRISTOPHER L. JONES  
 PE# 88477  
 DATE: \_\_\_\_\_  
 PROJECT NO: 1230304FGC SHEET NO: C300  
 PLOT DATE: 2/5/2024



File Location: G:\My Drive\Jones Land Development Group\Projects\2023\J230304FGC\_SE Staff Way\H.CADD\J230304FGC\_det\IC301 PAVING GRADING & DRAINAGE DETAILS  
 Date Created: February 3, 2024  
 Date Last Saved: February 5, 2024  
 Date Plotted: February 5, 2024

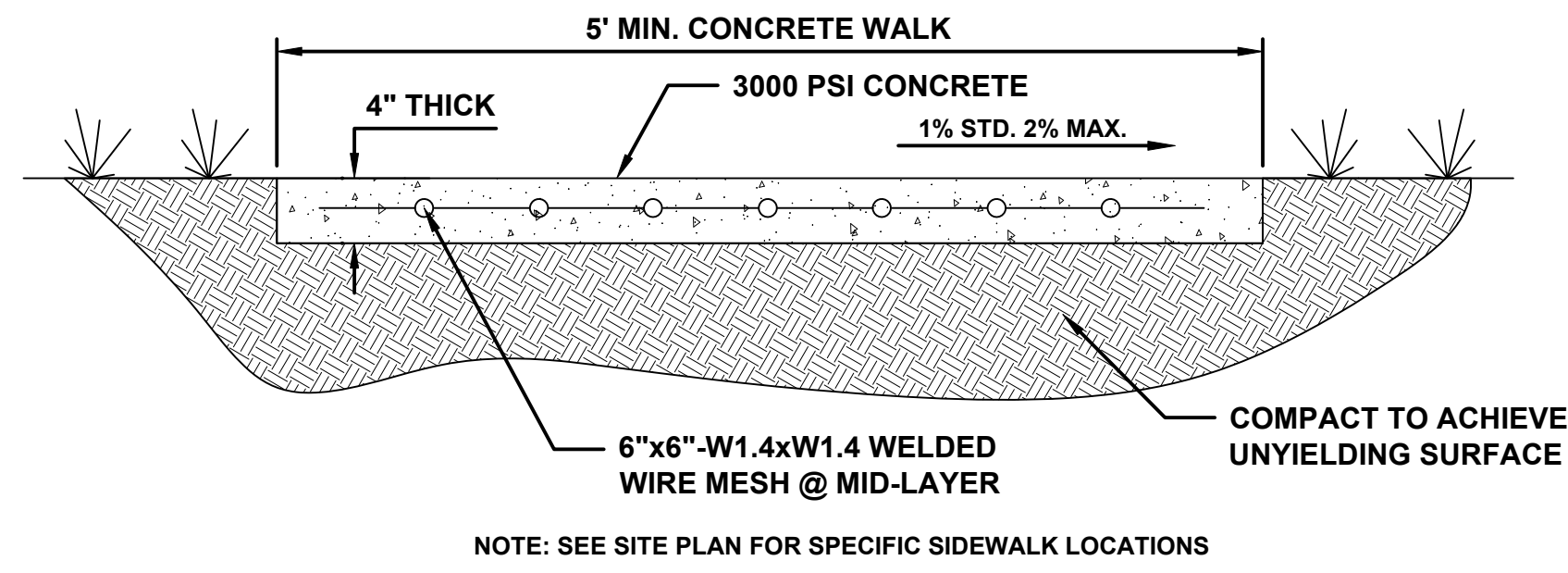

**1** TYPICAL SIDEWALK SECTION  
 C301 SCALE: N.T.S.

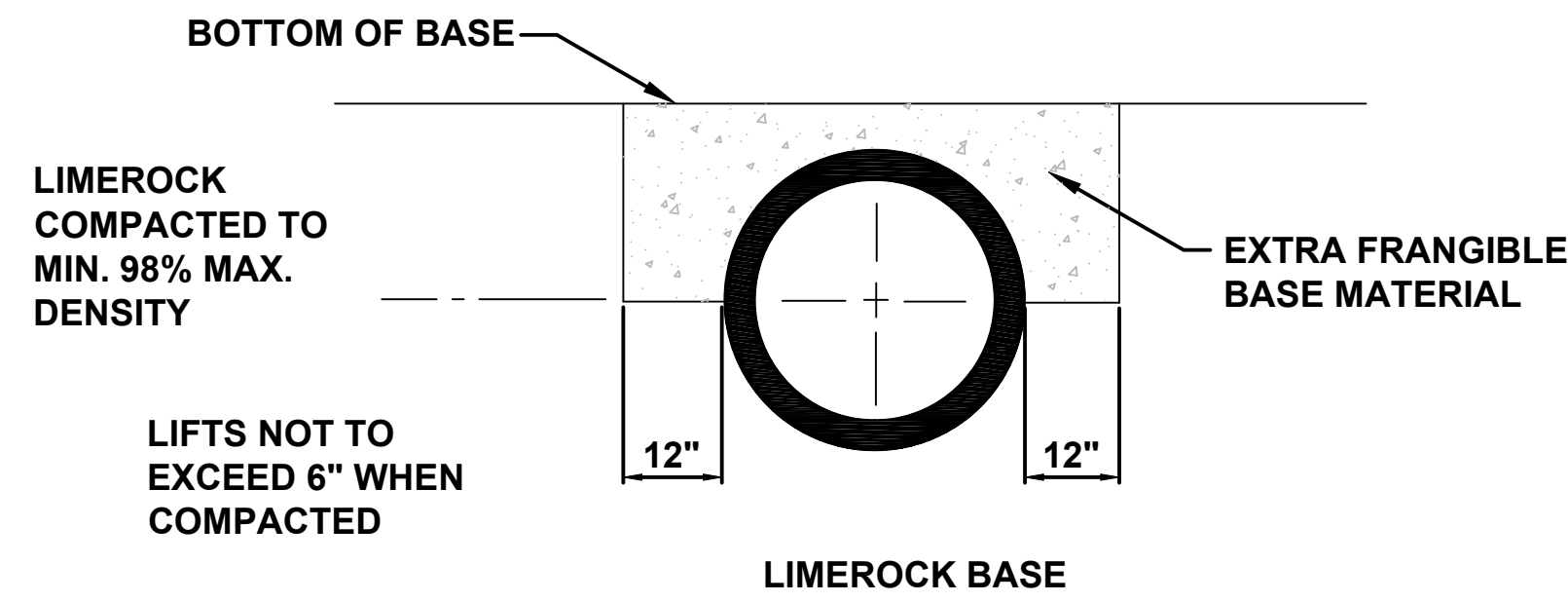

**4** CULVERT COVER HEIGHT UNDER FLEXIBLE PAVEMENT  
 C301 SCALE: N.T.S.

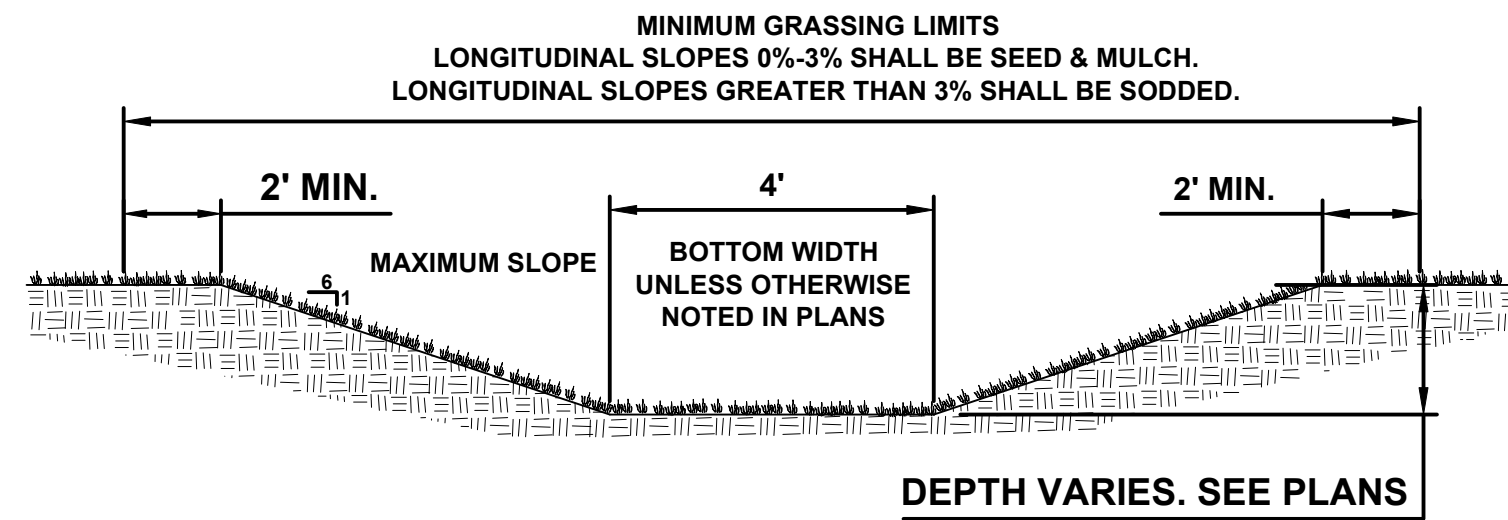

**2** TYPE "B" GRASSED SWALE TYP.  
 C301 SCALE: N.T.S.

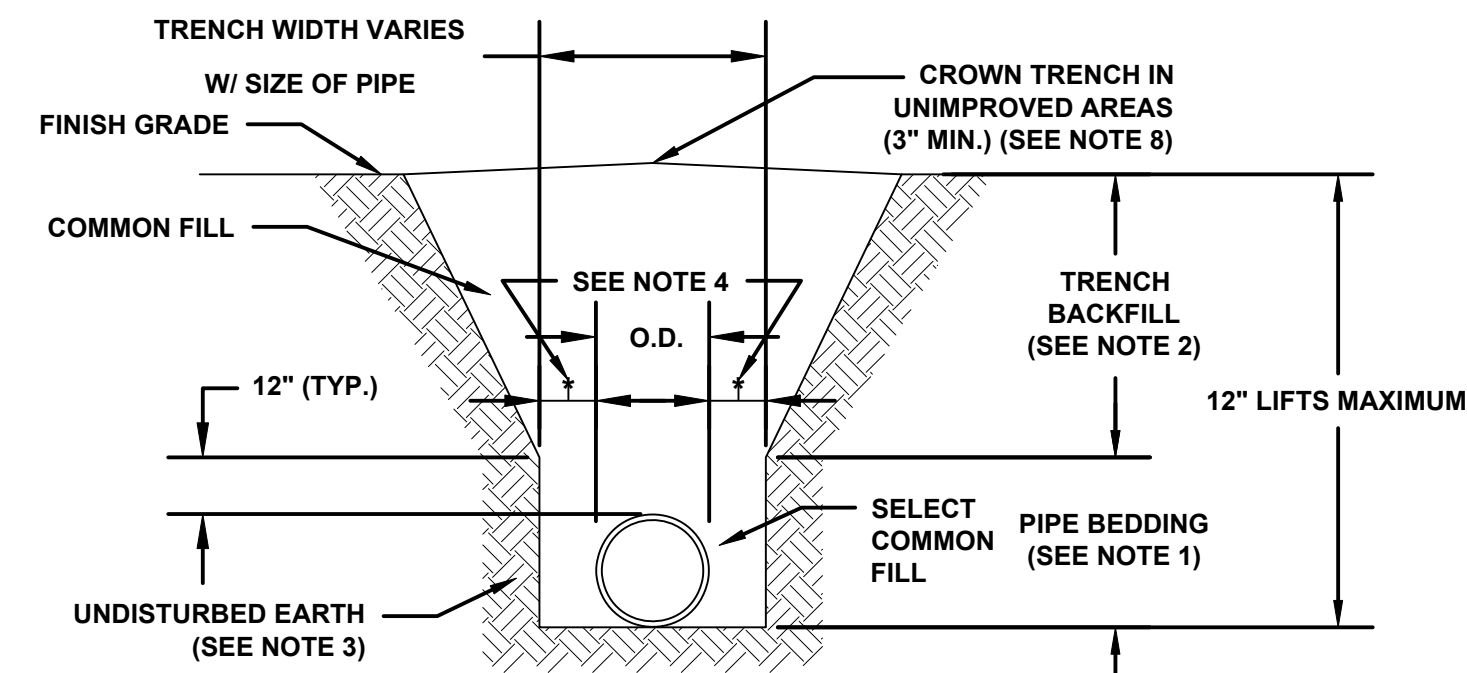

- NOTES:
1. PIPE BEDDING: SELECT COMMON FILL COMPACTED TO 95% OF THE MAXIMUM DENSITY AS PER AASHTO T-180.
  2. TRENCH BACKFILL: COMMON FILL COMPACTED TO 95% OF THE MAXIMUM DENSITY AS PER AASHTO T-180.
  3. PIPE BEDDING UTILIZING SELECT COMMON FILL OR BEDDING ROCK WILL BE REQUIRED IF OVER-EXCAVATION OCCURS.
  4. (1); 15" MAX. FOR PIPE DIAMETER LESS THAN 24", AND 24" MAX. FOR PIPE DIAMETER 24" AND LARGER.
  5. WATER SHALL NOT BE PERMITTED IN THE TRENCH DURING CONSTRUCTION.
  6. ALL PIPE TO BE INSTALLED WITH BELL FACING UPSTREAM TO THE DIRECTION OF THE FLOW.
  7. PROVIDE TRENCH SLOPING AND BRACING AS REQUIRED FOR SAFETY.
  8. FINAL RESTORATION IN IMPROVED AREAS SHALL BE IN COMPLIANCE WITH ALL APPLICABLE REGULATIONS OF GOVERNING AGENCIES. SURFACE RESTORATION WITHIN PAVED AREAS SHALL COMPLY WITH THE REQUIREMENTS OF THE ROAD CONSTRUCTION SPECIFICATIONS.

**5** TRENCH & BACKFILL DETAIL  
 C301 SCALE: N.T.S.

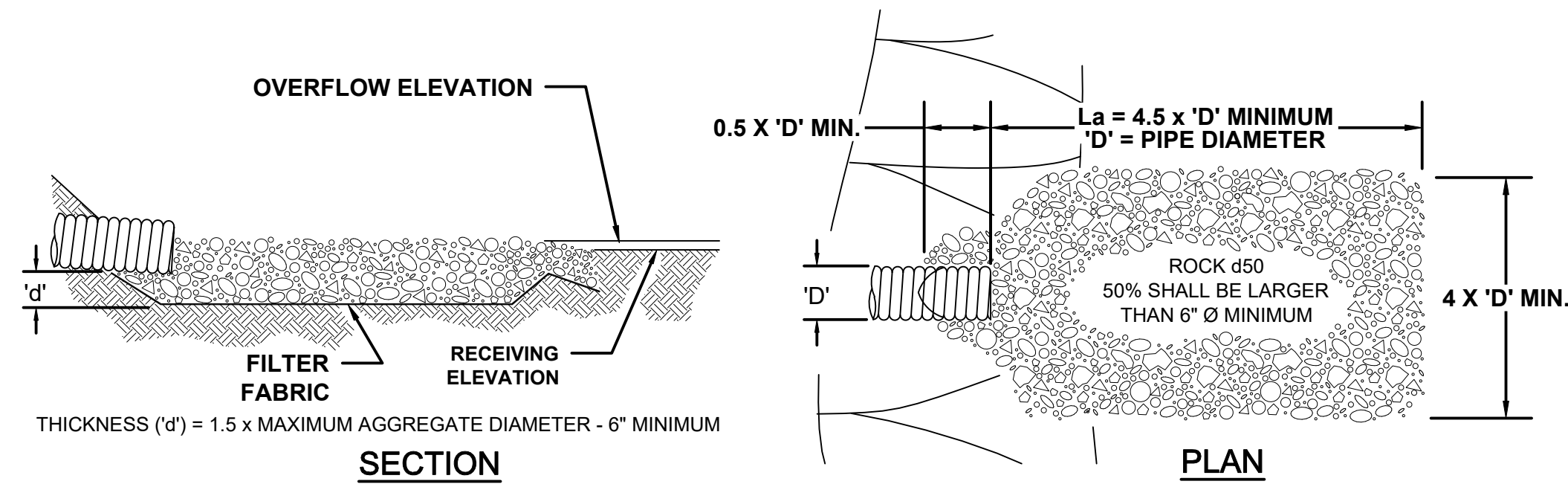

- NOTES:
1. 'La' = LENGTH OF APRON. DISTANCE 'La' SHALL BE OF SUFFICIENT LENGTH TO DISSIPATE ENERGY.
  2. APRON SHALL BE AT A ZERO GRADE AND ALIGNED STRAIGHT.
  3. FILTER FABRIC SHALL EXTEND 6" PAST AGGREGATE LIMITS

**3** ENERGY DISSIPATER DETAIL  
 C301 SCALE: N.T.S.

START DATE	NO.	DESCRIPTION	NO.	DATE
10/6/2023	DESIGNED BY:	J	DRAFTED BY:	J
	CHECKED BY:	J		

CHRISTOPHER L. JONES  
 PE# 88477  
 DATE



File Location: G:\My Drive\Jones Land Development Group\Projects\2023\J230304FGC\_SE Staff Way\H.CADD\J230304FGC\_det\IC302 PAVING GRADING & DRAINAGE DETAILS  
 Date Created: February 3, 2024  
 Date Last Saved: February 5, 2024  
 Date Plotted: February 5, 2024

GRATE OPTIONS	LOAD RATING	PART #	DRAWING #
PEDESTRIAN	MEETS H-10	2499CGP	7001-110-216
STANDARD	MEETS H-20	2499CGS	7001-110-217
SOLID COVER	MEETS H-20	2499CGC	7001-110-218
DOME	N/A	2499CGD	7001-110-219
DROP IN GRATE	LIGHT DUTY	2401DI	7001-110-075

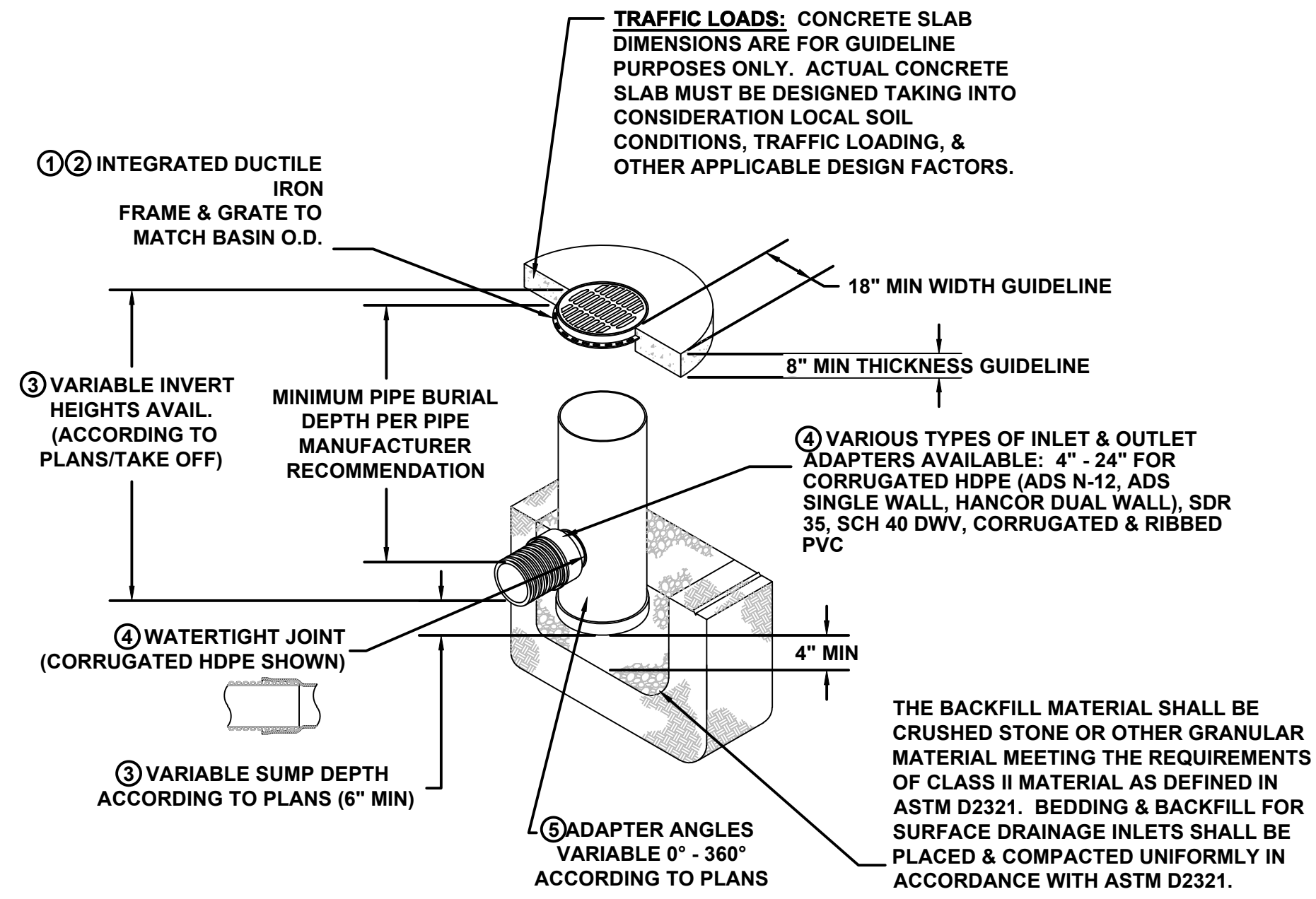

- ① - GRATES/SOLID COVER SHALL BE DUCTILE IRON PER ASTM A536 GRADE 70-50-05.
- ② - FRAMES SHALL BE DUCTILE IRON PER ASTM A536 GRADE 70-50-05.
- ③ - DRAIN BASIN TO BE CUSTOM MANUFACTURED ACCORDING TO PLAN DETAILS. RISERS ARE NEEDED FOR BASINS OVER 84" DUE TO SHIPPING RESTRICTIONS. SEE DRAWING NO. 7001-110-065.
- ④ - DRAINAGE CONNECTION STUB JOINT TIGHTNESS SHALL CONFORM TO ASTM D3212 FOR CORRUGATED HDPE (ADS & HANCOR DUAL WALL) & SDR 35 PVC.
- ⑤ - ADAPTERS CAN BE MOUNTED ON ANY ANGLE 0° TO 360°. TO DETERMINE MINIMUM ANGLE BETWEEN ADAPTERS SEE DRAWING NO. 7001-110-013.

**24" NYOPLAST DRAIN BASIN DETAIL**

**2499CGP**  
 APPROX. DRAIN AREA = 164.10 SQ IN  
 APPROX. WEIGHT WITH FRAME = 99.50 LBS

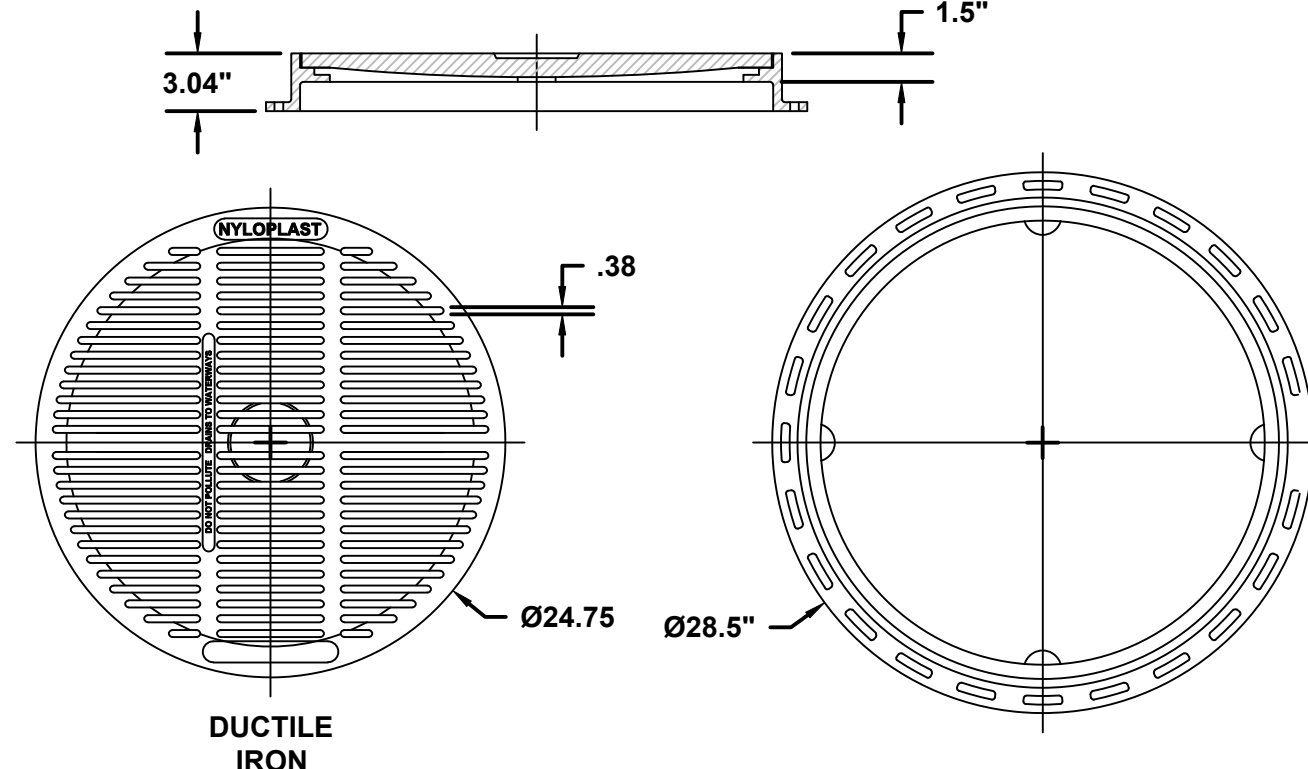

ALL DIMENSIONS IN INCHES UNLESS NOTED OTHERWISE GRATE MEETS H-10 LOAD RATING QUALITY: MATERIALS SHALL CONFORM TO ASTM A536 GRADE 70-50-05 PAINT: CASTINGS ARE FURNISHED WITH A BLACK PAINT LOCKING DEVICE AVAILABLE UPON REQUEST SEE DRAWING NO. 7001-110-023 SIZE OF OPENING MEETS REQUIREMENTS OF AMERICAN DISABILITY ACT AS STATED IN FEDERAL REGISTER PART III, DEPARTMENT OF JUSTICE, 28 CFR PART 36. NONDISCRIMINATION ON THE BASIS OF DISABILITY BY PUBLIC ACCOMMODATIONS AND IN COMMERCIAL FACILITIES, FINAL BY RULE.

**NYOPLAST GRATE DETAIL**

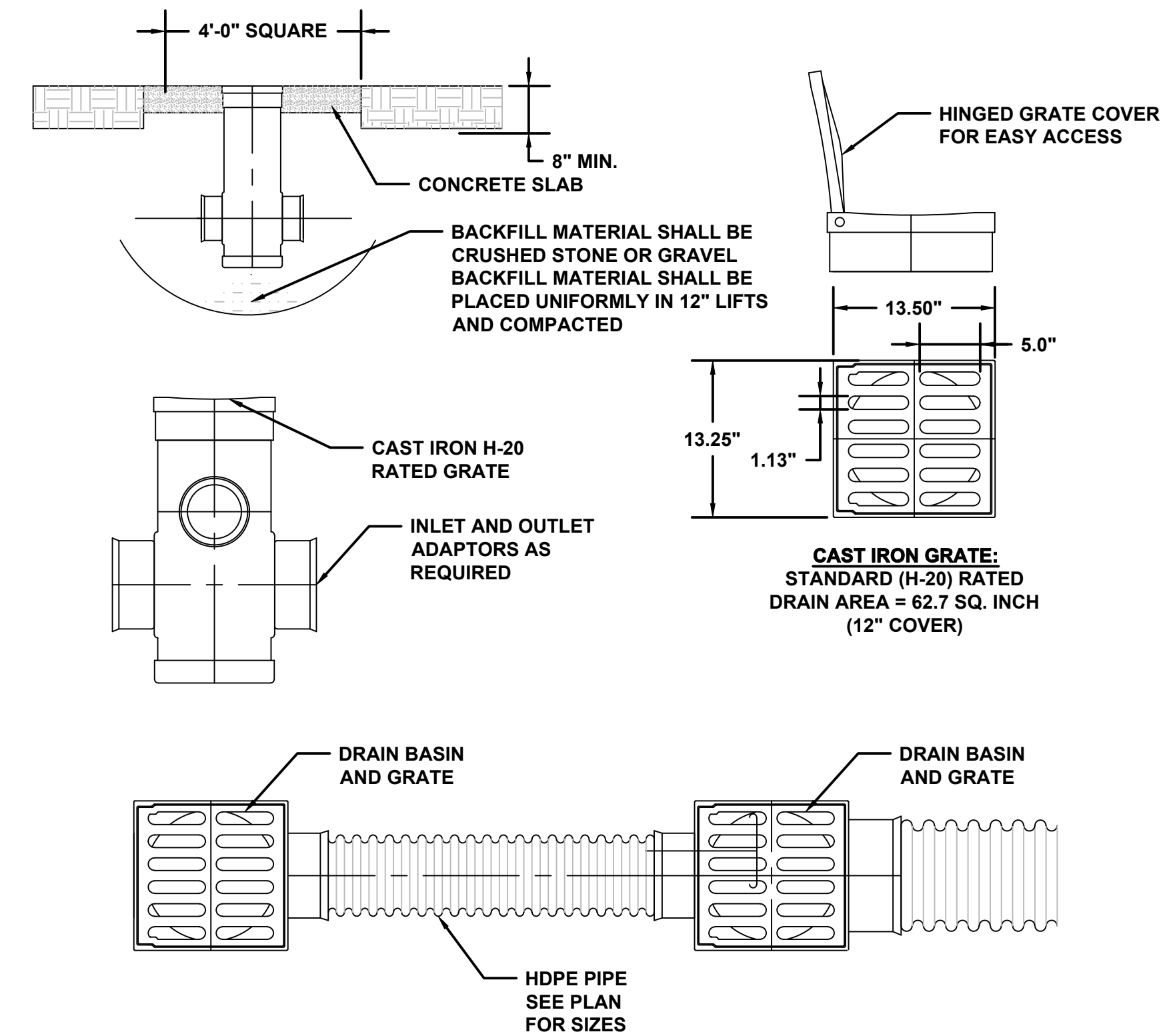

**NYOPLAST DRAIN BASIN DETAIL**

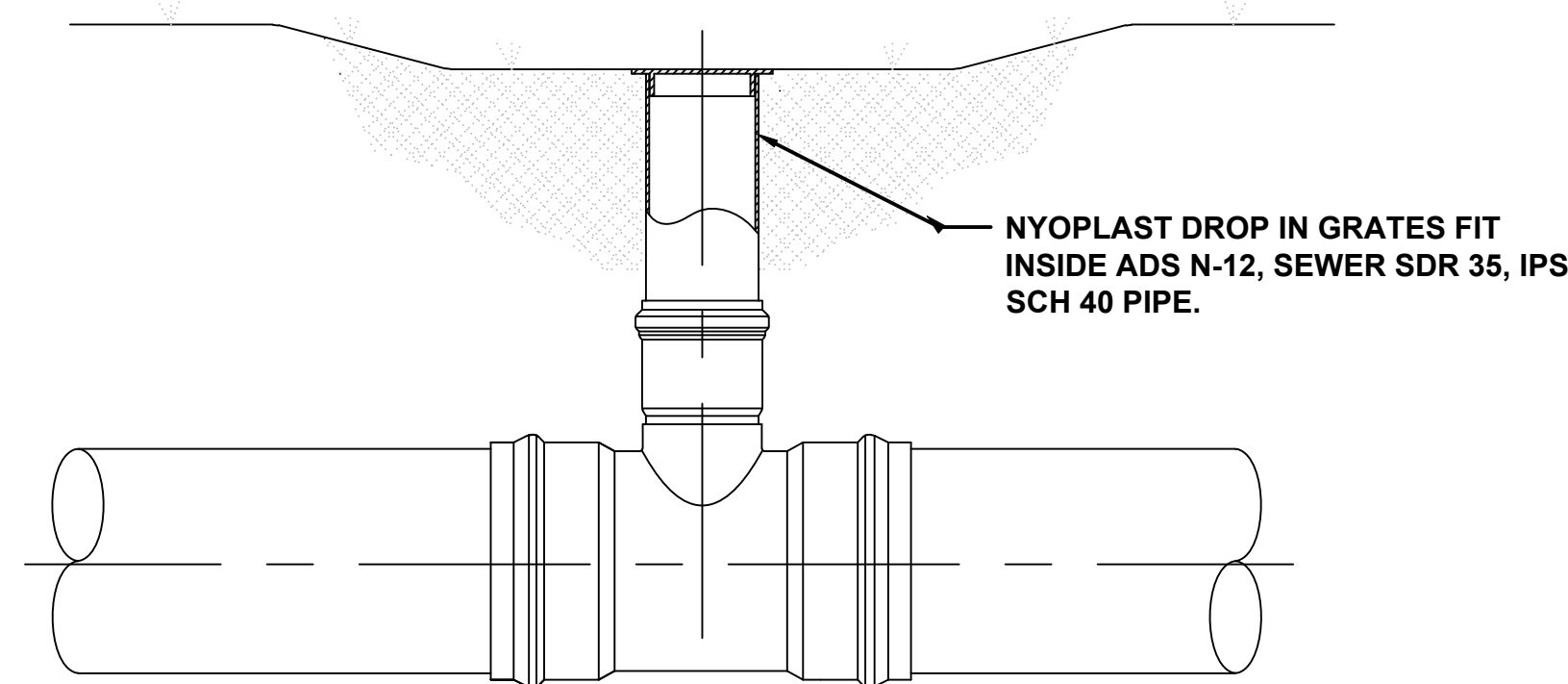

**6" - 24" DROP IN INSTALLATION**

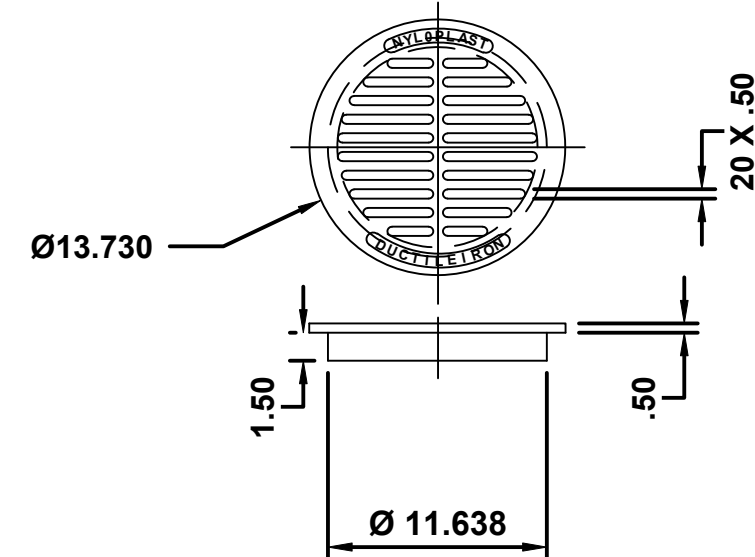

**24" NYOPLAST 6"-24" DROP INSTALLATION**

**NOTES:**

1. QUALITY: MATERIAL SHALL CONFORM TO ASTM A536 GRADE 70-50-05.
2. MATERIAL: DUCTILE IRON.
3. PAINT: CASTINGS ARE FURNISHED WITH A BLACK PAINT.
4. APPROX DRAIN AREA = 39.75 SQ IN.
5. APPROX WEIGHT = 20.15 LBS.

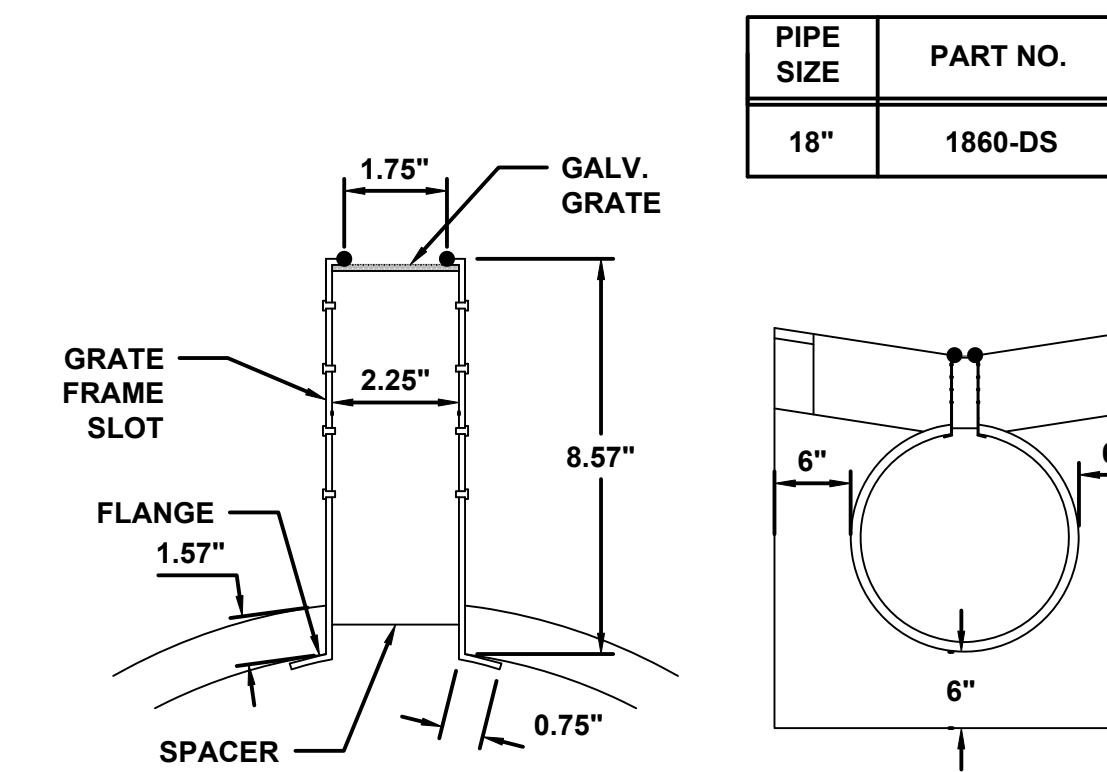

**PLAN VIEW**

**ELEVATION VIEW**

**PIPE REQUIREMENTS:**

- 18" PIPE SHALL MEET AASHTO M294, TYPE S OR ASTM F2306.
- THE ALUMINUM GRATE FRAME SHALL BE MANUFACTURED FROM 0.063" TEMPERED COMMERCIAL ALUMINUM, CONSISTING OF TWO PARALLEL PLATES SEPARATED BY SPACES SPANNING THE SLOT ON 6" CENTERS. THE GRATING SHALL BE 1/2" - #13 GALVANIZED STEEL. THE FLANGE AT THE BOTTOM OF THE ALUMINUM GRATE SHALL BE RIVETED TO THE PIPE WITH A MINIMUM OF TWO RIVETS PER LINEAR FOOT.

**FITTINGS:**

- PIPE FITTINGS SHALL CONFORM TO AASHTO M252, AASHTO M294, OR ASTM F2306.

**18" DURASLOT W/ 6" SLOT**



**SE STAFF WAY RECONSTRUCTION  
 PAVING GRADING & DRAINAGE DETAILS  
 COLUMBIA COUNTY, FL**

START DATE	NO.	DESCRIPTION	DATE	DESIGNED BY	DRAWN BY	CHECKED BY
10/6/2023	J			J	J	J

CHRISTOPHER L. JONES  
 PEF 88477

DATE

PROJECT NO: J230304FGC SHEET NO: C302  
 PLOT DATE: 2/5/2024



File Location: G:\My Drive\Jones Land Development\Group\Projects\2023\1230304FGC\_SE Staff Way\H\CADD\1230304FGC.dsn \C400 ROADWAY CROSS SECTIONS-1  
 Date Created: February 2, 2024 Date Last Saved: February 5, 2024 Date Plotted: February 5, 2024

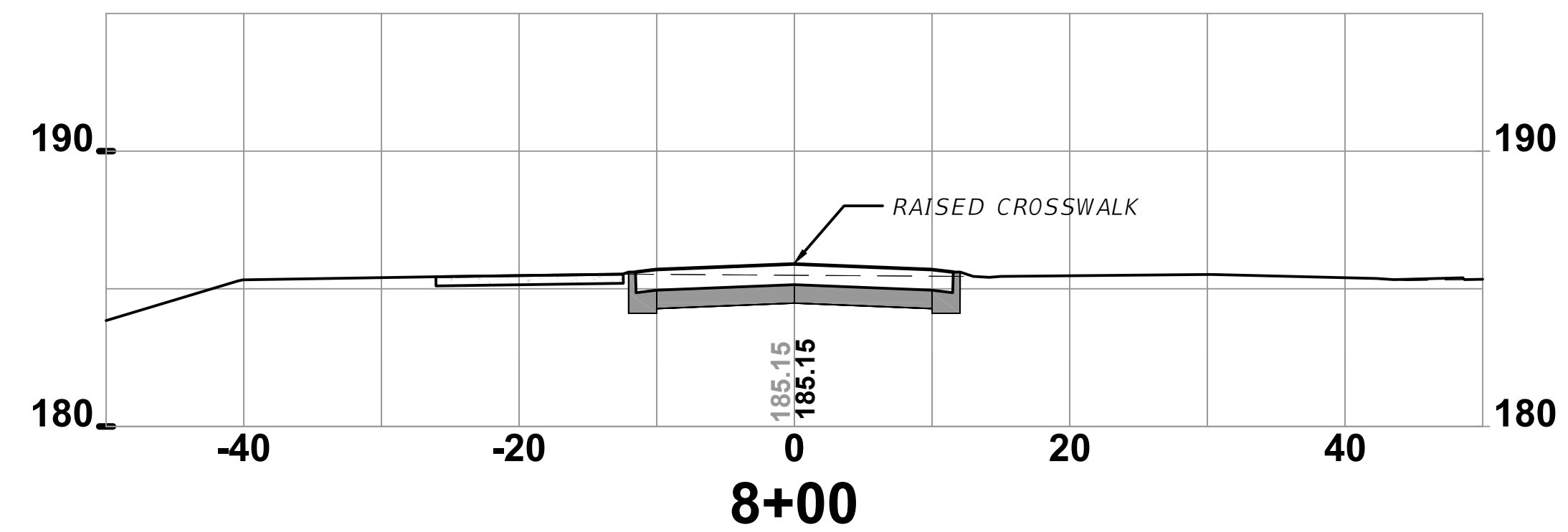
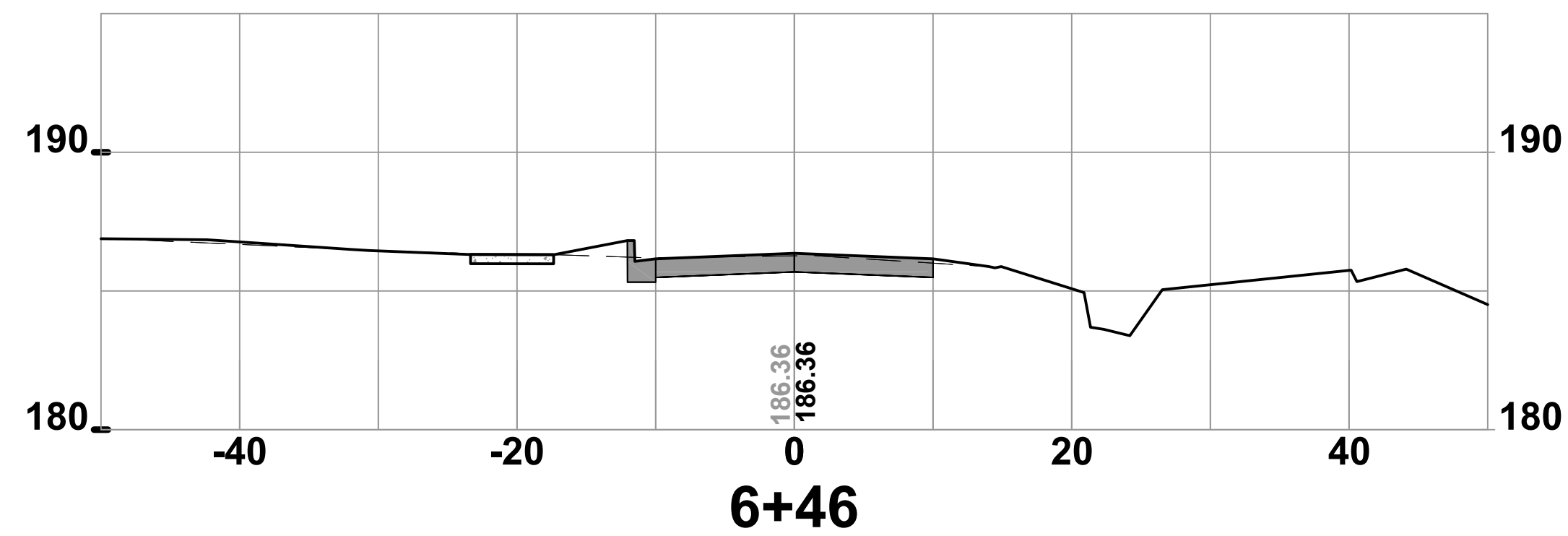
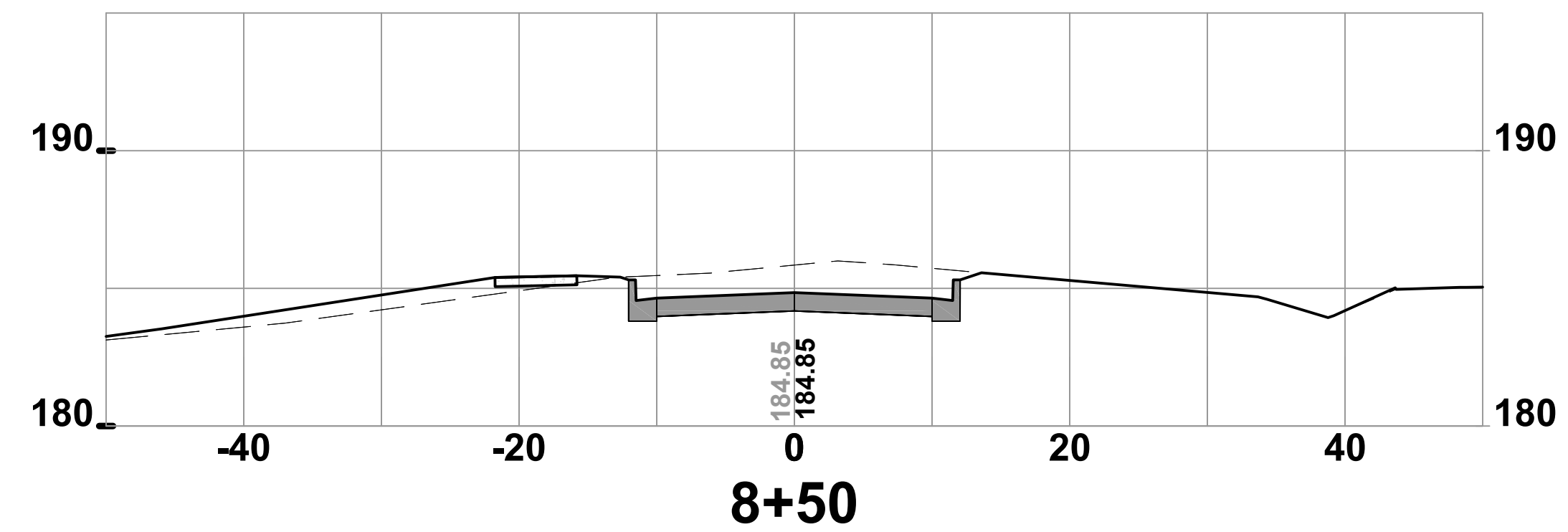
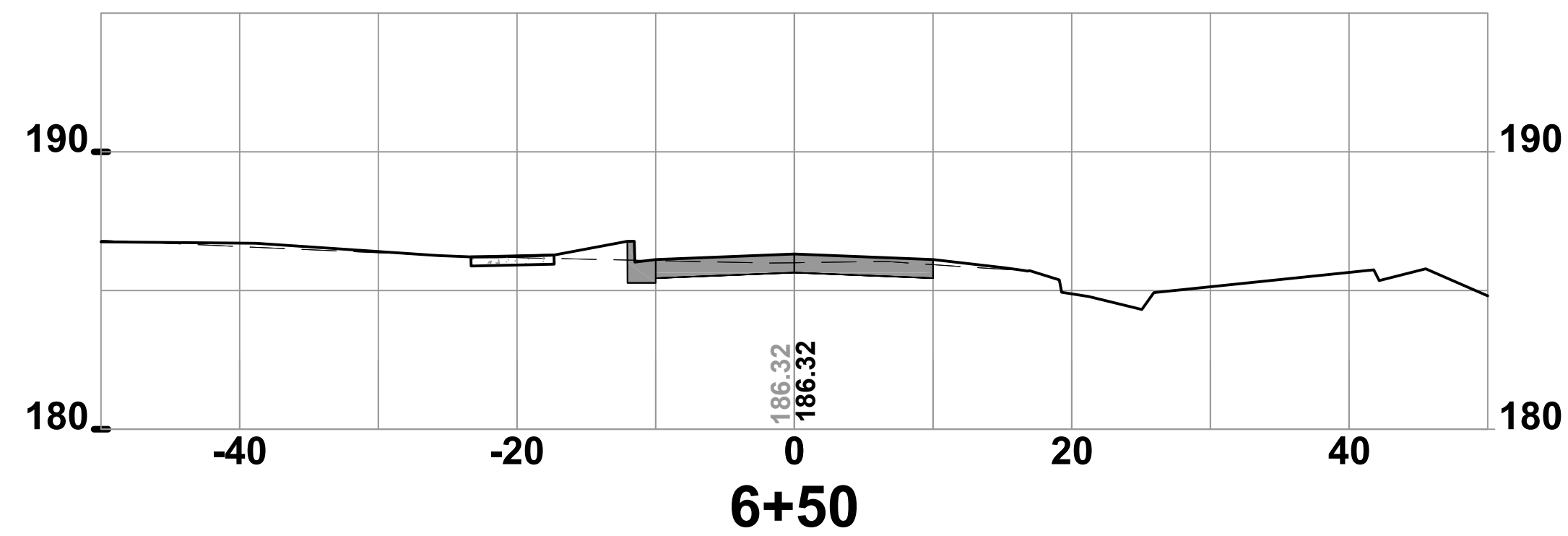
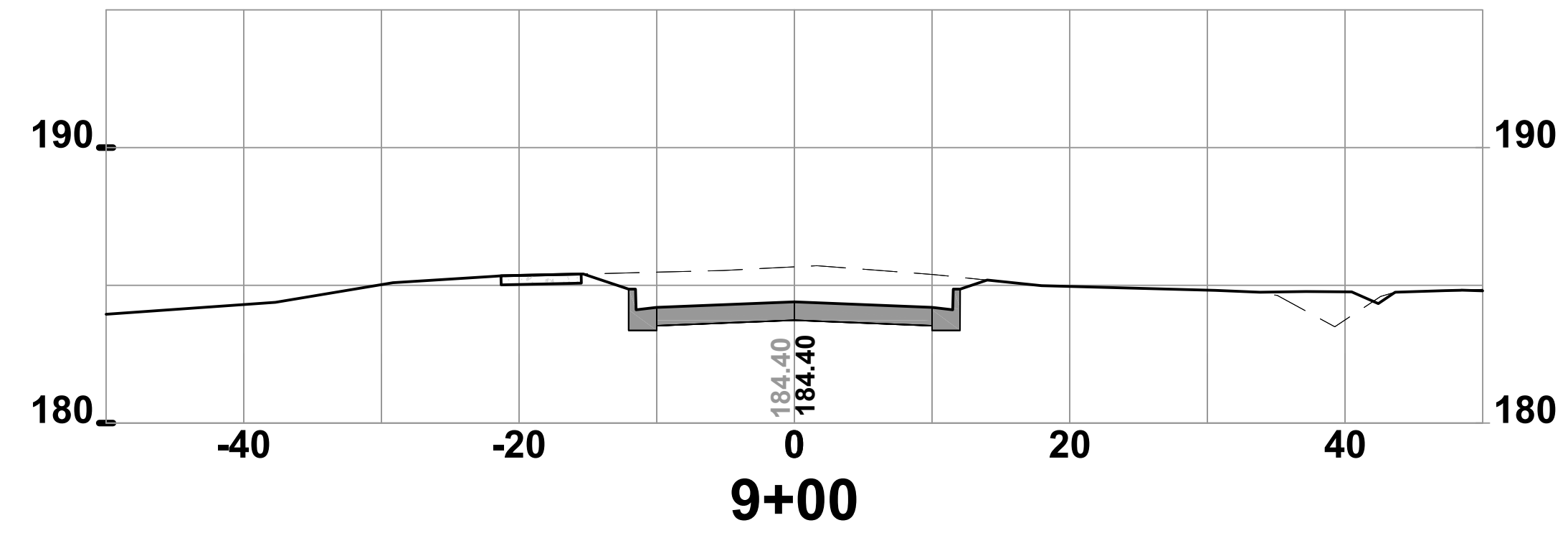
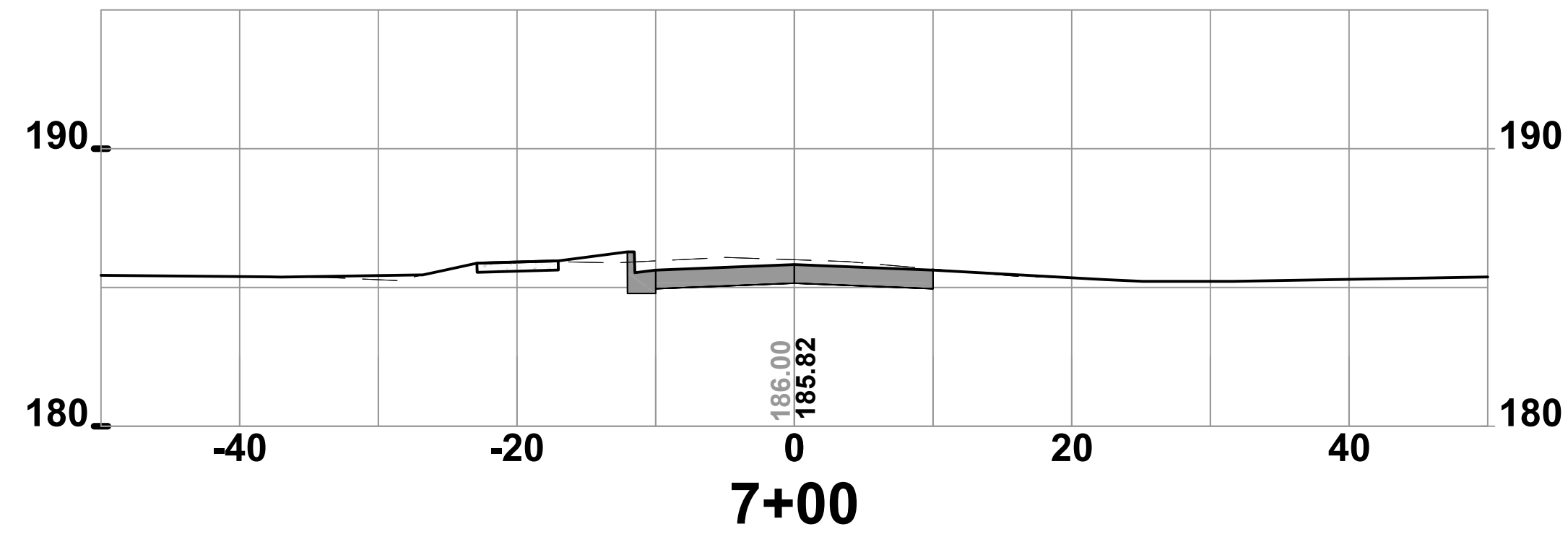
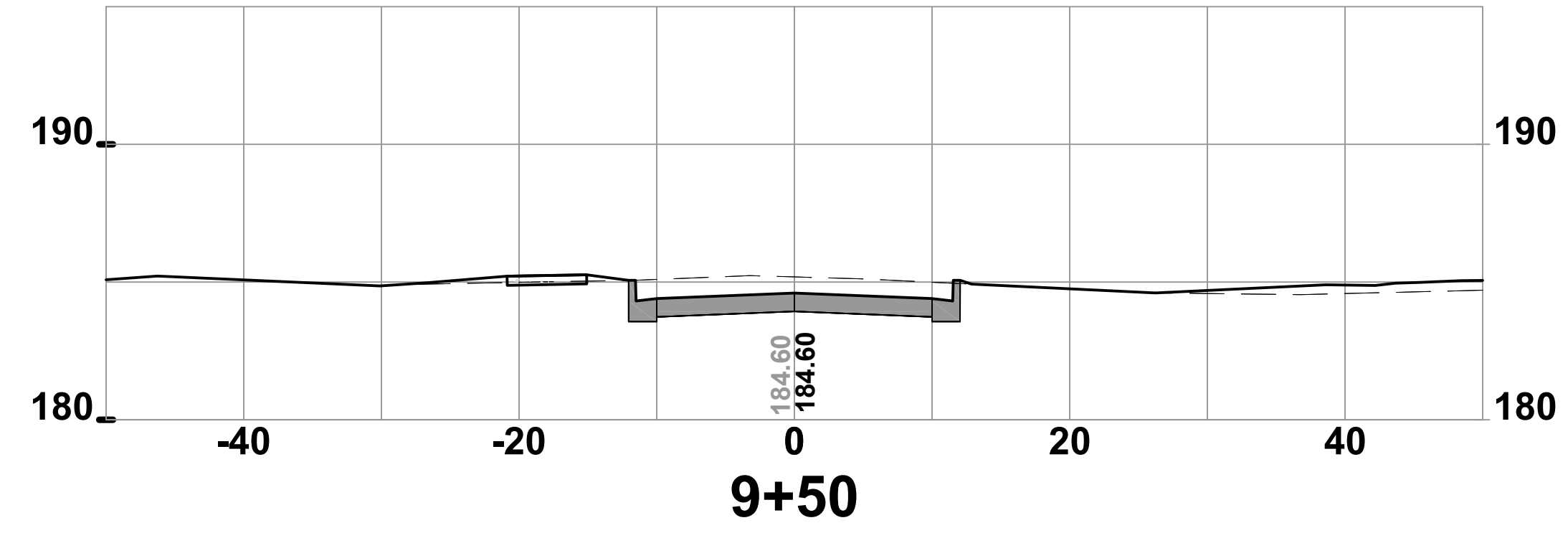
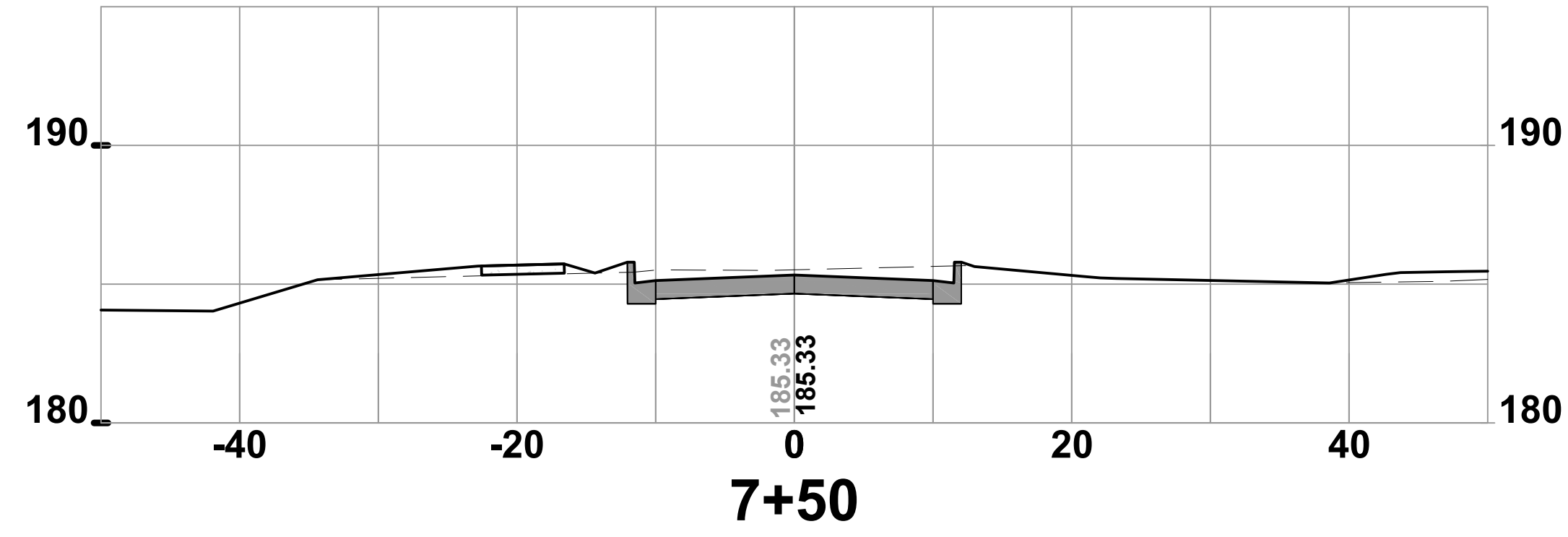

SE STAFF WAY RECONSTRUCTION  
 ROADWAY CROSS SECTIONS-1  
 COLUMBIA COUNTY, FL

START DATE:	NO.	DATE	DESCRIPTION
10/06/2023			
	DESIGNED BY:		
	DRAFTED BY:		
	CHECKED BY:		

CHRISTOPHER L. JONES  
 PE# 88477  
 DATE

PROJECT NO. 1230304FGC SHEET NO. C400  
 PLOT DATE: 2/5/2024







File Location: G:\My Drive\Jones Land Development Group\Projects\2023\1230304FGC\_SE Staff Way\H.CADD\1230304FGC.dsn \C500 SIGNING & PAVEMENT MARKINGS  
 Date Created: February 2, 2024 Date Last Saved: February 5, 2024 Date Plotted: February 5, 2024

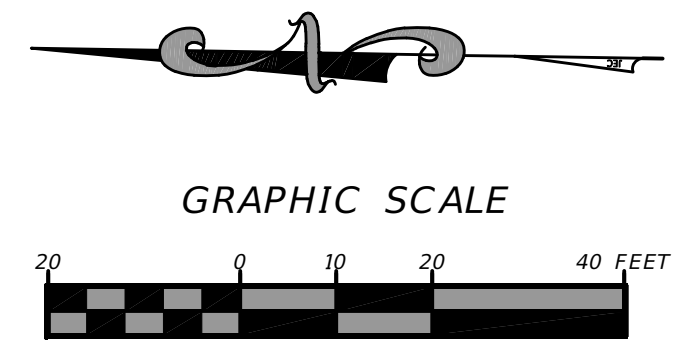
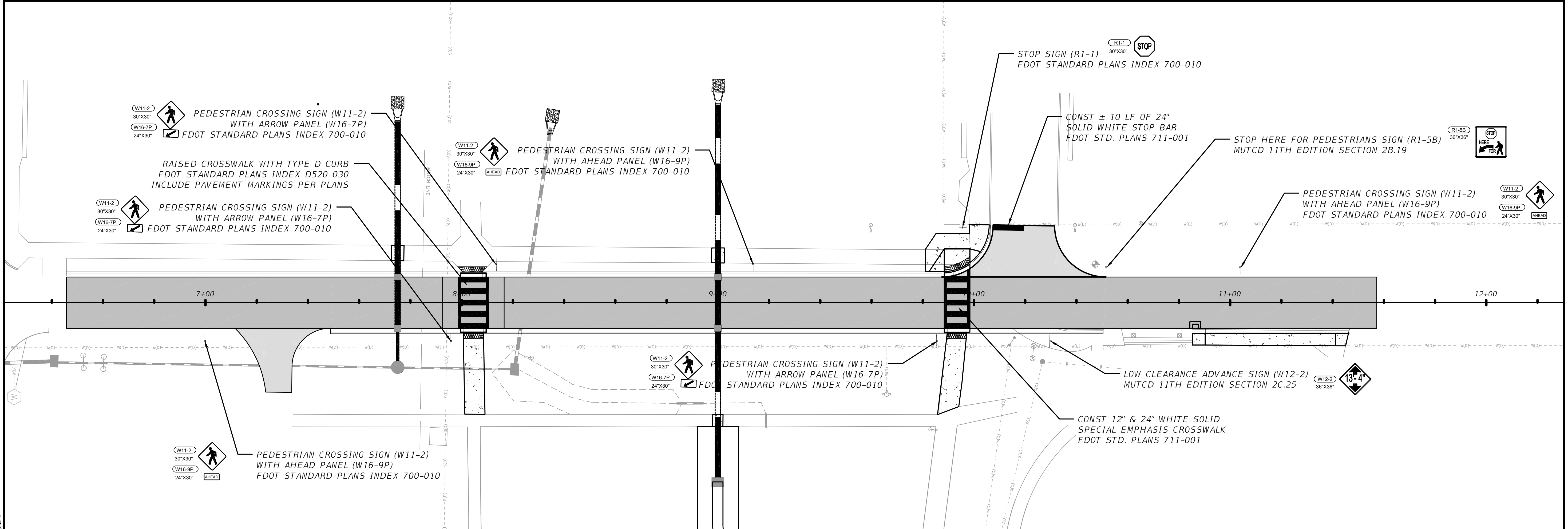

**JONES**  
 ENGINEERING & CONSULTING, LLC  
 855 SW BAYA DRIVE LAKE CITY, FL 32025  
 386.966.9000 LJONES@JONESENGINEERING.NET

**SE STAFF WAY RECONSTRUCTION  
 SIGNING & PAVEMENT MARKINGS  
 COLUMBIA COUNTY, FL**

START DATE:	NO.	DATE	DESCRIPTION
10/06/2023			
DESIGNED BY:	LJ		
DRAFTED BY:	LJ		
CHECKED BY:	LJ		

CHRISTOPHER L. JONES  
 PE# 88477  
 DATE

PROJECT NO: 1230304FGC SHEET NO: C500  
 PLOT DATE: 2/5/2024



File Location: G:\My Drive\Jones Land Development Group\Projects\2023\1230304FGC\_SE Staff Way\H\CADD\1230304FGC\_erc\c600 EROSION & SEDIMENT CONTROL PLAN  
Date Created: December 2, 2023 Date Last Saved: February 5, 2024 Date Plotted: February 5, 2024

**EROSION CONTROL NOTES**

1. THIS EROSION AND SEDIMENTATION CONTROL PLAN COMPLIES WITH THE REQUIREMENTS OF THE "FLORIDA DEVELOPMENT MANUAL" AND THE "FLORIDA EROSION AND SEDIMENT CONTROL INSPECTOR'S MANUAL".
2. THE CONTRACTOR SHALL ADHERE TO COLUMBIA COUNTY, SRWMD, AND OTHER GOVERNING AUTHORITIES FOR EROSION AND SEDIMENT CONTROL REGULATIONS. IF THE CONTRACTOR NEEDS TO CHANGE THIS PLAN TO MORE EFFECTIVELY CONTROL EROSION AND SEDIMENTATION, THE CONTRACTOR SHALL USE BMP'S FROM THE "FLORIDA EROSION AND SEDIMENT CONTROL INSPECTOR'S MANUAL".
3. THE CONTRACTOR SHALL ADJUST AND REVISE THIS PLAN TO MEET ACTUAL FIELD CONDITIONS. ANY REVISIONS SHALL BE APPROVED BY THE REVIEWING AGENCIES.
4. SEDIMENT AND EROSION CONTROL FACILITIES, STORM DRAINAGE FACILITIES AND DETENTION BASINS SHALL BE INSTALLED PRIOR TO ANY OTHER CONSTRUCTION.
5. EROSION CONTROL MEASURES SHALL BE INSPECTED WEEKLY AND AFTER EACH RAINFALL AND REPLACED AS NECESSARY.
6. SEDIMENT AND EROSION CONTROL MEASURES SHALL NOT BE REMOVED UNTIL ALL CONSTRUCTION IS COMPLETE AND UNTIL A PERMANENT GROUND COVER HAS BEEN ESTABLISHED.
7. ALL OPEN DRAINAGE SWALES SHALL BE GRASSED AND RIPRAP SHALL BE PLACED AS REQUIRED TO CONTROL EROSION.
8. SILT FENCES SHALL BE LOCATED ON SITE TO PREVENT SEDIMENT AND EROSION FROM LEAVING PROJECT LIMITS.
9. CONTRACTOR SHALL PLACE A DOUBLE ROW OF SILT FENCE IN AREAS WHERE RUNOFF FROM DISTURBED AREAS MAY ENTER WETLANDS.
10. DURING CONSTRUCTION AND AFTER CONSTRUCTION IS COMPLETE, ALL STRUCTURES SHALL BE CLEANED OF ALL DEBRIS AND EXCESS SEDIMENT.
11. ALL GRADED AREAS SHALL BE STABILIZED IMMEDIATELY WITH A TEMPORARY FAST-GROWING COVER AND/OR MULCH.
12. A PAD OF RUBBLE RIP RAP SHALL BE PLACED AT THE BOTTOM OF ALL COLLECTION FLUMES AND COLLECTION PIPE OUTLETS. GRANITE OR LIMESTONE RIPRAP IS REQUIRED, NO BROKEN CONCRETE WILL BE ACCEPTED.
13. ALL SIDE SLOPES STEEPER THAN 3:1 SHALL BE ADEQUATELY PROTECTED FROM EROSION THROUGH THE USE OF HAY BALES OR SODDING.
14. ALL STABILIZATION PRACTICES SHALL BE INITIATED AS SOON AS PRACTICABLE IN AREAS OF THE JOB WHERE CONSTRUCTION ACTIVITIES HAVE TEMPORARILY OR PERMANENTLY STOPPED, BUT IN NO CASE SHALL THE DISTURBED AREA BE LEFT UNPROTECTED FOR MORE THAN SEVEN DAYS.
15. ALL WASTE GENERATED ON THE PROJECT SHALL BE DISPOSED OF BY THE CONTRACTOR IN AREAS PROVIDED BY CONTRACTOR.
16. LOADED HAUL TRUCKS SHALL BE COVERED WITH TARP.
17. EXCESS DIRT SHALL BE REMOVED DAILY.
18. QUALIFIED PERSONNEL SHALL INSPECT THE AREA USED FOR STORAGE OF STOCKPILES, THE SILT FENCE AND STRAW BALES, THE LOCATION WHERE VEHICLES ENTER OR EXIT THE SITE, AND THE DISTURBED AREAS THAT HAVE NOT BEEN FINALLY STABILIZED, AT LEAST ONCE EVERY SEVEN CALENDAR DAYS AND WITHIN 24 HOURS OF THE END OF A STORM OF 0.25 INCHES OR GREATER.
19. SITES THAT HAVE BEEN FINALLY STABILIZED WITH SOD OR GRASSING SHALL BE INSPECTED AT LEAST ONCE EVERY WEEK.

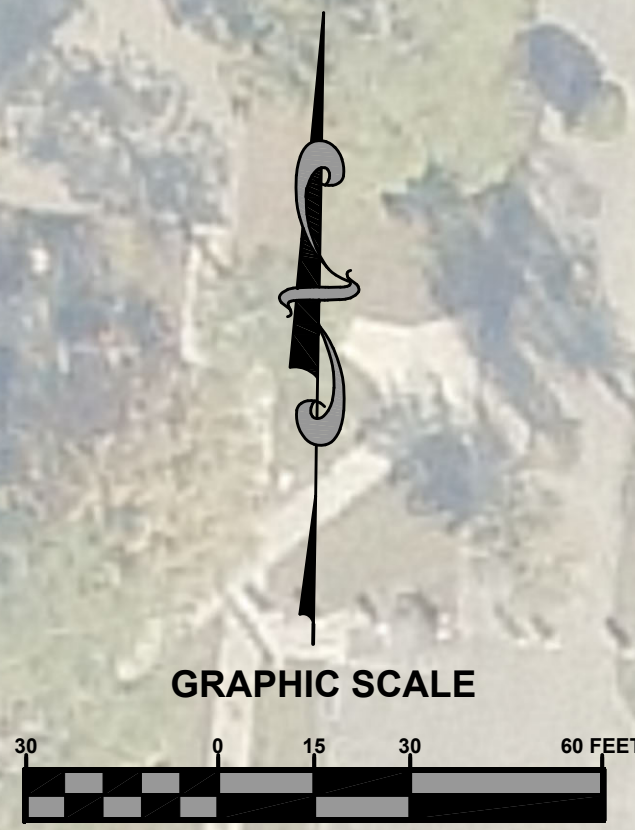

**JONES**  
ENGINEERING & CONSULTING, LLC  
855 SW BAYA DRIVE LAKE CITY, FL 32025  
386.966.9000 JONES@JONESENGINEERING.NET

**SE STAFF WAY RECONSTRUCTION  
EROSION & SEDIMENT CONTROL  
COLUMBIA COUNTY, FL**

START DATE:	NO.	DATE	DESCRIPTION	REVISION HISTORY
10/06/2023				
	DESIGNED BY:			
	DRAFTED BY:			
	CHECKED BY:			

CHRISTOPHER L. JONES  
PE# 88477  
DATE: \_\_\_\_\_  
PROJECT NO: 1230304FGC SHEET NO: C600  
PLOT DATE: 2/5/2024